Second Edition

Newport Daily News.

Second Edition

ESTABLISHED 1846. NEWPORT, R.I., FRIDAY, JUNE 26, 1914.—TWELVE PAGES. PRICE TWO CENTS.

A LITTLE ILL LUCK FOR US

A GOLDEN OPPORTUNITY FOR YOU.

And quick you are to seize upon it. The crowds who are attending this profit giving sale prove the knowledge you have of the superior character of the goods we offer. This exceptional opportunity to own such merchandise at a fraction of its real worth will, let us hope, never come to you again. It had to be this time and we must simply "grin and bear it."

We Must Unload.

Refrigerators.

The instant our prices went down the thermometer went up. 'Twas a cold day for us, but a hot one for you.

6.49 7.49
7.89 9.89
10.89 12.99
14.89 15.89

Brass Beds.

You can't hang back very long at these prices. They are as low as asked for iron beds and best consider the difference.

7.95 9.89
11.49 11.89
12.89 14.89
5.49 15.189

A. C. TITUS CO., 225—229 THAMES STREET, NEWPORT, R. I.

TABLES

DESIGNED BY JAPANESE ARTISTS,

And richly carved by the hands of Japanese craftsmen. Rare and beautiful examples of

THE ART OF NIPPON

Imported directly by us and our saving shared with you.

It would seem impossible but it is true that you can buy here a Japanese Table, 23 in. in diameter, carved all over the top, lower shelf, and legs, such as is sold in large cities for $10.00 and $12.50 for only

$3.75.

NEWPORT'S ONLY IMPORTING HOUSE.

Tel. 55. JOHN H. KAZANJIAN & CO. Bellevue Ave., Cor. Bath Road.

HAVING TAKEN A NEW 1914

FORD Runabout

in trade for an OVERLAND we are prepared to sell the FORD at a reduced price.

NEWPORT TAXICAB CO.

TAXICABS.

FORD CAR AGENCY.

STARK BROS. TEL. 859

Buy our **SEPARATOR COAL** now

While we are selling at the

Lowest Price.

It's a good bargain.

NEWPORT COAL COMPANY,

POSTOFFICE SQUARE.

ESTABLISHED 1882. TEL. 79.

FILET LACES.

OUR OWN IMPORTATIONS

By a very fortunate circumstance we bought a very fine and large assortment of FILET LACES from Florence, Italy. We can positively assure you the prices are lower than you can buy them in Europe. It is well worth your while to examine this wonderful line, which we take great pride in showing at these prices

Large Filet and Italian Open Work Bed Spread, worth $300 ..... $150
One 72 inch Runner and 12 oblong Doilies to match $300 ..... $150
Several $25 Cushion Tops at $10

Filet Lace by the yard, squares and hundreds of other things worth seeing.

THE KAZANJIAN COMPANY, 140-144 BELLEVUE AVE. A. H. BOZYAN, Mgr.

VANITIE FIRST IN CROSSING THE LINE.

Wind Light and Streaky and all Send Up Reaching Jibs.

Three Cup Candidates Start Late on Triangular Race.

OYSTER BAY, N. Y., June 26.—The three cup candidates—Resolute, Vanitie and Defiance—started shortly after 1 o'clock in another tuning-up contest, preliminary to the choice of a defender for the America's cup against Sir Thomas Lipton's Shamrock IV. To-day's course was triangular, to be sailed over twice. The first leg was a broad reach of 4¾ miles to a spar buoy off Greenwich, the second a 4¾ miles beat to windward, and the third a reach home of 5¾ miles, making in all 30½ miles.

The yachts started in the following order: Vanitie 1:00:05, Resolute 1:00:58, Defiance 1:01:09. As they crossed the line they sent up their big reaching jibs. The wind was light and streaky.

Owners and sailing masters of the Vanitie and Defiance were delighted today over the improved form shown by the sloops in the Glen Cove contest yesterday. The Vanitie suffered two or three minor accidents incident to sailing and ran into several soft spots, all of which held her back. The Defiance has begun to find herself and, with several more tuning-up races, is expected to force her two rivals from the start to finish of coming contests to beat her.

BELIEVED TO HAVE BEEN DRAWN

Interstate Commission to Send Report on New Haven to Senate.

WASHINGTON, June 26.—Although officials of the Interstate Commerce Commission decline to say when the commission's report into the affair of the New York, New Haven & Hartford railroad will be sent to the Senate, it is believed that the report will be made in the near future and that it virtually has been drawn up. In compliance with a resolution adopted by the Senate Wednesday, the commission will send to that body a copy of all the testimony taken to be printed.

When the hearings were discontinued recently, it was intimated that they might be resumed if the commission thought it advisable or necessary to take testimony, and it is known that an examiner of the commission has been in New York to continue the inspection of the books of J. P. Morgan & Co., and the paper of the late J. P. Morgan as they relate to affairs of the New Haven.

Commissioner McChord said today that he did not at present see any prospect of additional hearings being held.

AS TO ANTI-ALIEN LAND LAW.

Correspondence Between Japan and United States Published.

TOKIO, Japan, June 26.—The correspondence between Japan and the United States, in connection with the Californian anti-alien land law, was published here today. It was preceded by a summary showing that the Japanese government abandons its proposal for a new convention, but continues negotiation with the American government, contending that the land act is discriminatory.

SALEM FIRE BURNING ITSELF OUT IN RUINS.

Three Lives and Property Valued at $10,000,000 Lost.

About 10,000, a Fourth of the City's Population, Homeless.

SALEM, Mass., June 26.—The conflagration which laid waste more than 1,000 buildings in the business, residential and manufacturing sections of the historic city of Salem yesterday and last night was burning itself out today in the levelled ruins.

City officials, after hastily going over the tax lists last night, figured the total loss at $20,000,000, but a more careful compilation of values today resulted in a reduction of the estimate to $10,000,000.

The burned district followed the lines of a rough semi-circle, three miles in length and varying in width from half a mile to a mile and a half.

The loss of life, so far as known, was restricted to three persons. The ruins of the Korn leather factory, where the fire originated yesterday, were searched today because of a report that 20 girls had been caught in the flames. No trace of bodies was found. The dead are:

Mrs. Jennie Cunningham whose body was recovered from her tenement home on Lafayette street.

Samuel P. Withey, a Grand Army veteran, and for many years a Boston & Maaine railroad engineer. He was burned to death in his home at 28 Prescott street, to which he returned in the hope of saving some clothing, after he had once escaped.

A third body, found in the mill district, was so badly burned that it was impossible to determine the sex.

At least 10,000 persons, a fourth of the city's population, were made homeless. Warm weather and a clear sky prevented any suffering from exposure on the part of the thousands who spent last night in the open. Many hundreds were sheltered in schools, churches and other public buildings in this city and Beverly and in dwellings which had escaped the flames.

Before the fire had been fairly checked relief measures and plans for re-building were under way. Governor Walsh, Lieutenant Governor Barry and Secretary of State Donahue spent the night here, and after a conference with Mayor Hurley the Governor announced that 5,000 tents and 10,000 rations would be shipped to the city today. Governor Walsh said he would call a public meeting at the state house in Boston today to take further action in aid of the residents deprived of their homes.

Gardiner M. Lane, treasurer of the state branch of the Red Cross, participated in the conferences and prepared to take charge of public contributions to a relief fund. Lieutenant Governor Barry announced today that he had already been handed four contributions of $500 each for this purpose, and a fund initiated by a local newspaper was started with two $500 contributions.

In the midst of the gloom caused by the staggering blow to the city, residents found cause for thankfulness in the fact that, although many of the rare old Colonial mansions which have contributed to the fame of the Witch City were destroyed, the more noted buildings and museums, with their priceless collection of antiquities, were spared. The birthplace of Nathaniel Hawthorne, the "House of Seven Gables" and the old custom house, immortalized in his novels, were threatened for a time and flames approached dangerously close to the Peabody Museum and the Essex Institute, but none of these structures were damaged.

The companies of militia summoned to assist in maintaining order patrolled the streets throughout last night and today. Martial law was not declared, but no one was permitted to approach the fire-swept area without a pass. Only a single attempt at looting was discovered and this was frustrated, the three men concerned running away. Before sunrise today crowds filled the streets surrounding the fire zone, and the militiamen were kept busy restraining them from penetrating among the great piles of blackened bricks and timbers.

On the common and in open spaces in the outskirts of the city refugees tried to find a little rest during the night. Many stretched themselves out on the grass, others had managed to save mattresses or rocking chairs from their burned homes. Little groups huddled together about piles of household goods stood guard over the meagre possessions left to them. Children, some frightened and crying, others not old enough to realize the meaning of it all, and gleefully hailing the night's adventures as a lark, added to the strangeness of the scene.

The costly residences of the wealthy and the dwellings of laborers had been devoured impartially by the flames, and rich and poor shared alike in the discomforts which followed. There was no adequate shelter available in Salem for the throngs so suddenly forced to the streets, and although the more fortunate residents hospitably opened their homes to as many as possible, and public buildings were transformed into dormitories, a steady stream of men, women and children passed during the night over the bridge to Beverly. Similar relief measures were undertaken in that city, but even there many remained out of doors all night.

From 2 o'clock yesterday afternoon, when a terrific explosion in the factory of the Korn Leather Company at Proctor and Boston streets started the fire, the flames raged practically unchecked until almost midnight. The explosion is thought to have occurred among highly inflammable chemicals used in the manufacture of patent leather. This factory stood near the foot of Gallows Hill, famous as the hanging place of witches in early colonial days, at the western end of the city. A high wind carried the flames through the manufacturing district in that vicinity and thence southeastward to the heart of the city,

[Continued on Fourth Page.]

CLAFLIN INTERESTS TO OPPOSE THE PETITION.

Suit in Bankruptcy Filed Against Defender Company.

President of Failed Corporation Begins Re-Organization.

NEW YORK, June 26.—An involuntary petition in bankruptcy was filed here today against the Defender Manufacturing Company of this city, makers of underwear, a subsidiary of the H. B. Claflin Company, which failed yesterday. Receivers in equity proceedings were appointed at the time of the Claflin failure, but it was contended that the company was solvent. Creditors now seek to have it adjudged bankrupt. Counsel for the Claflin interests, it is understood, will oppose the petition.

The note holders' protective committee appointed to safeguard the interests of banks having some $30,000,000 of Claflin paper went into session today at the National Bank of Commerce, whose president, J. S. Alexander, is chairman of the committee.

A. C. Drew, secretary of the merchandise creditors' committee, estimated today that merchandise creditors have claims of about $2,000,000. "It is our earnest hope," he said, "that merchandise creditors will deposit claims with our committee at the earliest moment. In view of the public importance of this matter, this committee has consented to represent creditors without cost to them."

During the early trading in the stock market there were four sales of United Dry Goods Preferred, each amounting to 100 shares. The first was at 64½, the second at 64, the third at 63, and the fourth at 62. At the close of the market yesterday the stock was quoted at 65. The United Dry Goods Companies have stock control of the H. B. Claflin Company.

Assured co-operation from leading dry goods firms, jobbing and commercial houses and the organization of merchandise creditors, and the holders of the firm's paper, John Claflin today began the task of re-organization of the H. B. Claflin Company, which went into the hands of receivers yesterday. In a statement giving his reasons for the receivership, Mr. Claflin said, regarding possible re-organization, that "a plan will soon be presented which we hope will prove acceptable to both creditors and to stockholders." The impression prevails today in financial circles that the firm will eventually pay 100 cents on the dollar, if creditors allow sufficient time for the company to realize on its assets.

The liabilities of the company are placed at $34,000,000, principally in the form of commercial paper. The assets are placed at $44,000,000, and in addition John Claflin, it is stated, has pledged his personal fortune of $10,000,000. The outstanding paper is so widely scattered as to prevent a financial strain in any one section.

A meeting of the creditors, to be held in about 10 days, will determine whether the receivership shall be continued, and if so, on what terms they shall be allowed to borrow to continue the business. At this meeting a committee of creditors may be selected to co-operate with the receivers.

Causes for the failure, as given by Mr. Claflin, appear today to coincide with the views expressed by leading dry goods merchants, jobbers and commission men. Changes in the trade conditions of the city, due to specialization in lines and the growing tendency of manufacturers to sell direct to retailers, injured the Claflin Company, which did a general jobbing business. These conditions, Mr. Claflin explained, caused his company to look for profits through the ownership or control of retail stores, resulting in the necessity of extensive financing. So extensive had this financing become that it had reached a point where maturities amounted to about $6,000,000 each week. Recently, it is said, country banks began restricting their purchases of Claflin and other commercial paper, and the company found difficulty in taking care of these maturities.

MANOEUVRES NEXT WEEK.

Seven Classes of Greek Naval Reserves Called to Colors at Athens.

ATHENS, June 26.—Seven classes of the Greek naval reserves were today called to the colors, the official explanation of the mobilization being the increase of the fleet and naval manoeuvres to begin next week. The real reason of the step taken by the ministry of marine, however, is understood to be the determination of the Greek government to be prepared for all eventualities, although there is an apparent slackening of the tension between Turkey and Greece.

Poland Water

For Sale by F. P. Garrettson & Co., J. R. Lorah & Co., J. H. Drury & Co., Acker, Merrall & Condit Co.

Island Spring Broilers,
Spring Ducks,
Spring Lamb,
Roasting Chickens,
Jar Bacon - - 30c each
Grape Fruit
(VERY GOOD)
Hothouse Cauliflower
Hothouse Cucumbers.
All kinds Green Vegetables.

Marlborough Market.

Phones 76 or 77. 94 Thames St.

COMMERFORD, LIVERIES.

Over 233 Thames St.

Phones 9929-1861.

We Always Have

Bargains For You.

Roasting Chickens,	.25
Loins Pork	.18
Forequarters Lamb	.12
Stew Veal	.12
Hams, 8 to 10 lbs,	.20
Asparagus, 2 lbs for	.25

The Edward A. Brown Co.,

274 Thames St.

IF YOU WANT

ARTIFICIAL ICE

Send your order to us as we are the SOLE DISTRIBUTORS.

AMERICAN ICE CO.,

L. M. GREASON, MGR.

George E. Vernon & Co.,

Interior Decorators, Cabinet Makers AND Upholstering

IN ALL ITS BRANCHES.

91 JOHN STREET, NEWPORT, R. I

Newport Ice Co. 95 Long Whf.

NOTICE.

As the time for taking ice is about to commence, we are to place extra delivery wagons and experienced drivers in all the different sections of the city and would solicit your trade this season. We take this opportunity of thanking our customers for their patronage in the past and we assure them we will try and merit the same this year. We are also prepared to deliver Maine and Artificial Ice.

Newport Ice Company.
J. A. Greene, Gen'l Manager.

Telephones 369, 238.

1842 THE T. MUMFORD SEABURY CO. 1914

VACATION SHOES.

Rubber soled shoes are most satisfactory for all sorts of outing wear.

Of white canvas and buckskin and tan calf in all sizes.

$3.50 to $5 a pair.

The SEABURY CO

For Sale.

Large house on Prospect Hill Street. Strictly modern, 8,007 square feet.
Eight-room Cottage near Harrison Ave. All improvements.
8-room cottage, all improvements. 7,000 sq. feet, on Powel avenue.
Cottage on Robinson Street.

T. J. O'NEILL, 217-219 SPRING STREET.

Phone 1159.

PICTURES REFRAMED

Old Frames Regilded.

Fine Imported Prints.

WISEMAN, 115 BELLEVUE AVENUE.

THE BEE HIVE — THE STORE OF DEPENDABLE MERCHANDISE

SAT. ONLY 29c

For 50c Long Cloth

N-I-G-H-T G-O-W-N-S

"Remarkable" Values.

That's the least you can say about these 30 doz. NIGHT GOWNS. Two dainty styles, Hamburg or lace trimmed, full sizes, full widths and full lengths. Everyone made to sell for at least 50c. Everyone who remembers our recent Waist bargains will find in this Night Gown sale an opportunity which in its way is just as great. Don't pass by this "special of specials" You'll be sorry afterwards if you do.

SAT. ONLY 29c

N. B.
For CASH only.

"S. & H." Trading Stamps

Are saved by nine out of ten Newport women.

HESS & CO — FOUNDED 1881

Second Edition

Newport Daily News.

Second Edition

ESTABLISHED 1846. NEWPORT, R.I., FRIDAY, JUNE 26, 1914.—TWELVE PAGES. PRICE TWO CENTS.

A LITTLE ILL LUCK FOR US

A GOLDEN OPPORTUNITY FOR YOU.

And quick you are to seize upon it. The crowds who are attending this profit giving sale prove the knowledge you have of the superior character of the goods we offer. This exceptional opportunity to own such merchandise at a fraction of its real worth will, let us hope, never come to you again. It had to be this time and we must simply "grin and bear it."

We Must Unload.

Refrigerators.

The instant our prices went down the thermometer went up. 'Twas a cold day for us, but a hot one for you.

6.49	7.49
7.89	9.89
10.89	12.99
14.89	15.89

Brass Beds.

You can't hang back very long at these prices. They are as low as asked for iron beds and best consider the difference.

7.95	9.89
11.49	11.89
12.89	14.89
5.49	15.189

A. C. TITUS CO., 225—229 THAMES STREET, NEWPORT, R. I.

TABLES

DESIGNED BY JAPANESE ARTISTS,

And richly carved by the hands of Japanese craftsmen. Rare and beautiful examples of

THE ART OF NIPPON

Imported directly by us and our saving shared with you.

It would seem impossible but it is true that you can buy here a Japanese Table, 23 in. in diameter, carved all over the top, lower shelf, and legs, such as is sold in large cities for $10.00 and $12.50 for only

$3.75.

NEWPORT'S ONLY IMPORTING HOUSE.

Tel. 55. JOHN H. KAZANJIAN & CO. Bellevue Ave., Cor. Bath Road.

HAVING TAKEN A NEW 1914

FORD Runabout

in trade for an OVERLAND we are prepared to sell the FORD at a reduced price.

NEWPORT TAXICAB CO.

TAXICABS.

FORD CAR AGENCY.

STARK BROS. TEL. 359

Buy our **SEPARATOR COAL** now

While we are selling at the

Lowest Price.

It's a good bargain.

NEWPORT COAL COMPANY,

POSTOFFICE SQUARE.

ESTABLISHED 1882. TEL. 79.

FILET LACES.

OUR OWN IMPORTATIONS

By a very fortunate circumstance we bought a very fine and large assortment of FILET LACES from Florence, Italy. We can positively assure you the prices are lower than you can buy them in Europe. It is well worth your while to examine this wonderful line, which we take great pride in showing at these prices

Large Filet and Italian Open Work Bed Spread, worth $300 ..... $150

One 72 inch Runner and 12 oblong Doilies to match $300 ..... $150

Several $25 Cushion Tops at $10

Filet Lace by the yard, squares and hundreds of other things worth seeing.

THE KAZANJIAN COMPANY, A. H. BOZYAN, Mgr.

140-144 BELLEVUE AVE.

SALEM FIRE BURNING ITSELF OUT IN RUINS.

Three Lives and Property Valued at $10,000,000 Lost.

About 10,000, a Fourth of the City's Population, Homeless.

SALEM, Mass., June 26.—The conflagration which laid waste more than 1,000 buildings in the business, residential and manufacturing sections of the historic city of Salem yesterday and last night was burning itself out today in the levelled ruins.

City officials, after hastily going over the tax lists last night, figured the total loss at $20,000,000, but a more careful compilation of values today resulted in a reduction of the estimate to $10,000,000.

The burned district followed the lines of a rough semi-circle, three miles in length and varying in width from half a mile to a mile and a half.

The loss of life, so far as known, was restricted to three persons. The ruins of the Korn leather factory where the fire originated yesterday were searched today because of a report that 20 girls had been caught in the flames. No trace of bodies was found. The dead are:

Mrs. Jennie Cunningham whose body was recovered from her tenement home on Lafayette street.

Samuel P. Withey, a Grand Army veteran, and for many years a Boston & Maine railroad engineer. He was burned to death in his home at 28 Prescott street, to which he returned in the hope of saving some clothing, after he had once escaped.

A third body, found in the mill district, was so badly burned that it was impossible to determine the sex.

At least 10,000 persons, a fourth of the city's population, were made homeless. Warm weather and a clear sky prevented any suffering from exposure on the part of the thousands who spent last night in the open. Many hundreds were sheltered in schools, churches and other public buildings in this city and Beverly and in dwellings which had escaped the flames.

Before the fire had been fairly checked relief measures and plans for re-building were under way. Governor Walsh, Lieutenant Governor Barry and Secretary of State Donahue spent the night here, and after a conference with Mayor Hurley the governor announced that 5,000 tents and 10,000 rations would be shipped to the city today. Governor Walsh said he would call a public meeting at the state house in Boston today to take further action in aid of the residents deprived of their homes.

Gardiner M. Lane, treasurer of the state branch of the Red Cross, participated in the conferences and prepared to take charge of public contributions to a relief fund. Lieutenant Governor Barry announced today that he had already been handed four contributions of $500 each for this purpose, and a fund initiated by a local newspaper was started with two $500 contributions.

In the midst of the gloom caused by the staggering blow to the city, residents found cause for thankfulness in the fact that, although many of the rare old Colonial mansions which have contributed to the fame of the Witch City were destroyed, the more noted buildings and museums, with their priceless collection of antiquities, were spared. The birthplace of Nathaniel Hawthorne, the "House of Seven Gables" and the old custom house, immortalized in his novels, were threatened for a time and flames approached dangerously close to the Peabody Museum and the Essex Institute, but none of these structures were damaged.

The companies of militia summoned to assist in maintaining order patrolled the streets throughout last night and today. Martial law was not declared, but no one was permitted to approach the fire-swept area without a pass. Only a single attempt at looting was discovered and this was frustrated, the three men concerned running away. Before sunrise today crowds filled the streets surrounding the fire zone, and the militiamen were kept busy restraining them from penetrating among the great piles of blackened bricks and timbers.

On the common and in open spaces in the outskirts of the city refugees tried to find a little rest during the night. Many stretched themselves out on the grass, others had managed to save mattresses or rocking chairs from their burned homes. Little groups huddled together about piles of household goods stood guard over the meagre possessions left to them. Children, some frightened and crying, others not old enough to realize the meaning of it all, and gleefully hailing the night's adventures as a lark, added to the strangeness of the scene.

The costly residences of the wealthy and the dwellings of laborers had been devoured impartially by the flames, and rich and poor shared alike in the discomforts which followed. There was no adequate shelter available in Salem for the throngs so suddenly forced to the streets, and although the more fortunate residents hospitably opened their homes to as many as possible, and public buildings were transformed into dormitories, a steady stream of men, women and children passed during the night over the bridge to Beverly. Similar relief measures were undertaken in that city, but even there many remained out of doors all night.

From 2 o'clock yesterday afternoon, when a terrific explosion in the factory of the Korn Leather Company at Proctor and Boston streets started the fire, the flames raged practically unchecked until almost midnight. The explosion is thought to have occurred among highly inflammable chemicals used in the manufacture of patent leather. This factory stood near the foot of Gallows Hill, famous as the hanging place of witches in early colonial days, at the western end of the city. A high wind carried the flames through the manufacturing district in that vicinity and thence southeastward to the heart of the city.

(Continued on Fourth Page.)

VANITIE FIRST IN CROSSING THE LINE.

Wind Light and Streaky and all Send Up Reaching Jibs.

Three Cup Candidates Start Late on Triangular Race.

OYSTER BAY, N. Y., June 26.—The three cup candidates—Resolute, Vanitie and Defiance—started shortly after 1 o'clock in another tuning-up contest preliminary to the choice of a defender for the America's cup against Sir Thomas Lipton's Shamrock IV. To-day's course was triangular, to be sailed over twice. The first leg was a broad reach of 4¾ miles to a spar buoy off Greenwich, the second a 4¾ miles beat to windward, and the third a reach home of 5¾ miles, making in all 30½ miles.

The yachts started in the following order: Vanitie 1:00:05, Resolute 1:00:53, Defiance 1:01:09. As they crossed the line they sent up their big reaching jibs. The wind was light and streaky.

Owners and sailing masters of the Vanitie and Defiance were delighted today over the improved form shown by the sloops in the Glen Cove contest yesterday. The Vanitie suffered two or three minor accidents incident to sailing and ran into several soft spots, all of which held her back. The Defiance has begun to find herself and, with several more tuning-up races, is expected to force her two rivals from the start to finish of coming contests to beat her.

BELIEVED TO HAVE BEEN DRAWN

Interstate Commission to Send Report on New Haven to Senate.

WASHINGTON, June 26.—Although officials of the Interstate Commerce Commission decline to say when the commission's report into the affair of the New York, New Haven & Hartford railroad will be sent to the Senate, it is believed that the report will be made in the near future and that it virtually has been drawn up. In compliance with a resolution adopted by the Senate Wednesday, the commission will send to that body a copy of all the testimony taken to be printed.

When the hearings were discontinued recently, it was intimated that they might be resumed if the commission thought it advisable or necessary to take testimony, and it is known that an examiner of the commission has been in New York to continue the inspection of the books of J. P. Morgan & Co., and the paper of the late J. P. Morgan as they relate to affairs of the New Haven.

Commissioner McChord said today that he did not at present see any prospect of additional hearings being held.

AS TO ANTI-ALIEN LAND LAW.

Correspondence Between Japan and United States Published.

TOKIO, Japan, June 26.—The correspondence between Japan and the United States, in connection with the Californian anti-alien land law, was published here today. It was preceded by a summary showing that the Japanese government abandons its proposal for a new convention, but continues negotiation with the American government, contending that the land act is discriminatory.

CLAFLIN INTERESTS TO OPPOSE THE PETITION.

Suit in Bankruptcy Filed Against Defender Company.

President of Failed Corporation Begins Re-Organization.

NEW YORK, June 26.—An involuntary petition in bankruptcy was filed here today against the Defender Manufacturing Company of this city, makers of underwear, a subsidiary of the H. B. Claflin Company, which failed yesterday. Receivers in equity proceedings were appointed at the time of the Claflin failure, but it was contended that the company was solvent. Creditors now seek to have it adjudged bankrupt. Counsel for the Claflin interests, it is understood, will oppose the petition.

The note holders' protective committee appointed to safeguard the interests of banks having some $30,000,000 of Claflin paper went into session today at the National Bank of Commerce, whose president, J. S. Alexander, is chairman of the committee.

A. C. Drew, secretary of the merchandise creditors' committee, estimated today that merchandise creditors have claims of about $2,000,000. "It is our earnest hope," he said, "that merchandise creditors will deposit claims with our committee at the earliest moment. In view of the public importance of this matter, this committee has consented to represent creditors without cost to them."

During the early trading in the stock market there were four sales of United Dry Goods Preferred, each amounting to 100 shares. The first was at 64½, the second at 64, the third at 63, and the fourth at 62. At the close of the market yesterday the stock was quoted at 65. The United Dry Goods Companies have stock control of the H. B. Claflin Company.

Assured co-operation from leading dry goods firms, jobbing and commercial houses and the organization of merchandise creditors, and the holders of the firm's paper, John Claflin today began the task of re-organization of the H. B. Claflin Company, which went into the hands of receivers yesterday. In a statement giving his reasons for the receivership, Mr. Claflin said, regarding possible re-organization, that "a plan will soon be presented which we hope will prove acceptable to both creditors and to stockholders." The impression prevails today in financial circles that the firm will eventually pay 100 cents on the dollar, if creditors allow sufficient time for the company to realize on its assets.

The liabilities of the company are placed at $34,000,000, principally in the form of commercial paper. The assets are placed at $44,000,000, and in addition John Claflin, it is stated, has pledged his personal fortune of $10,000,000. The outstanding paper is so widely scattered as to prevent a financial strain in any one section.

A meeting of the creditors, to be held in about 10 days, will determine whether the receivership shall be continued, and if so, on what terms they shall be allowed to borrow to continue the business. At this meeting a committee of creditors may be selected to co-operate with the receivers.

Causes for the failure, as given by Mr. Claflin, appear today to coincide with the views expressed by leading dry goods merchants, jobbers and commission men. Changes in the trade conditions of the city, due to specialization in lines and the growing tendency of manufacturers to sell direct to retailers, injured the Claflin Company, which did a general jobbing business. These conditions, Mr. Claflin explained, caused his company to look for profits through the ownership or control of retail stores, resulting in the necessity of extensive financing. So extensive had this financing become that it had reached a point where maturities amounted to about $6,000,000 each week. Recently, it is said, country banks began restricting their purchases of Claflin and other commercial paper, and the company found difficulty in taking care of these maturities.

MANOEUVRES NEXT WEEK.

Seven Classes of Greek Naval Reserves Called to Colors at Athens.

ATHENS, June 26.—Seven classes of the Greek naval reserves were today called to the colors, the official explanation of the mobilization being the increase of the fleet and naval manoeuvres to begin next week. The real reason of the step taken by the ministry of marine, however, is understood to be the determination of the Greek government to be prepared for all eventualities, although there is an apparent slackening of the tension between Turkey and Greece.

Poland Water

For Sale by F. P. Garrettson & Co., J. R. Lorah & Co., J. H. Drury & Co., Acker, Merrall & Condit Co.

Island Spring Broilers,

Spring Ducks,

Spring Lamb,

Roasting Chickens,

Jar Bacon - - 30c each

Grape Fruit

(VERY GOOD)

Hothouse Cauliflower

Hothouse Cucumbers.

All kinds Green Vegetables.

Marlborough Market.

Phones 76 or 77. 94 Thames St.

COMMERFORD, LIVERIES.

Over 233 Thames St.

Phones 9929-1861.

We Always Have

Bargains For You.

Roasting Chickens,	.25
Loins Pork	.18
Forequarters Lamb	.12
Stew Veal	.12
Hams, 8 to 10 lbs,	.20
Asparagus, 2 lbs for	.25

The Edward A. Brown Co.,

274 Thames St.

IF YOU WANT

ARTIFICIAL ICE

Send your order to us as we are the SOLE DISTRIBUTORS.

AMERICAN ICE CO.,

L. M. GREASON, MGR.

George E. Vernon & Co.,

Interior Decorators, Cabinet Makers AND Upholstering

IN ALL ITS BRANCHES.

91 JOHN STREET, NEWPORT, R. I

Newport Ice Co, 95 Long Wht.

NOTICE.

As the time for taking ice is about to commence, we are to place extra delivery wagons and experienced drivers in all the different sections of the city and would solicit your trade this season. We take this opportunity of thanking our customers for their patronage in the past and we assure them we will try and merit the same this year. We are also prepared to deliver Maine and Artificial Ice.

Newport Ice Company.

J. A. Greene, Gen'l Manager.

Telephones 369, 238.

1842 THE T. MUNFORD SEABURY CO. 1914

VACATION SHOES.

Rubber soled shoes are most satisfactory for all sorts of outing wear.

Of white canvas and buckskin and tan calf in all sizes.

$3.50 to $5 a pair.

The SEABURY C O

For Sale.

Large house on Prospect Hill Street. Strictly modern, 8,007 square feet.

Eight-room Cottage near Harrison Ave. All improvements.

8-room cottage, all improvements. 7,000 sq. feet, on Powel avenue.

Cottage on Robinson Street.

T. J. O'NEILL,

217-219 SPRING STREET.

Phone 1159.

PICTURES REFRAMED

Old Frames Regilded.

Fine Imported Prints.

WISEMAN,

115 BELLEVUE AVENUE.

THE BEEHIVE

THE STORE OF DEPENDABLE MERCHANDISE

SAT. ONLY

29c

For 50c Long Cloth

N-I-G-H-T G-O-W-N-S

"Remarkable" Values.

That's the least you can say about these 30 doz. NIGHT GOWNS. Two dainty styles, Hamburg or lace trimmed, full sizes, full widths and full lengths. Everyone made to sell for at least 50c. Everyone who remembers our recent Waist bargains will find in this Night Gown sale an opportunity which in its way is just as great. Don't pass by this "special of specials" You'll be sorry afterwards if you do.

SAT. ONLY

29c

N. B.

For CASH only.

S. & H. Trading Stamps

Are saved by nine out of ten Newport women.

HESS & CO

NEW YORK LETTER.

Flood of Lottery Tickets in the East Side to be Thoroughly Investigated.

News Stands not Officially Seen—Mighty Fleet to See Yacht Races—Largest Baby Christened.

[Correspondence of the News.]

NEW YORK, June 25.—New York is flooded with lottery tickets. The East Side is especially agitated, for $10,000 in prizes was distributed in that section recently, and the news has spread by word of mouth until practically every man, woman and child has been told that an investment of $1 may win the grand prize of $50,000. It is estimated that not less than $100,000 a month is being drawn from that part of the city to pay for lottery tickets. The East Side has made a strike, ten thousand dollars being distributed in prizes. Most of these were $10; the largest was $1,000 and this was won by a woman. This woman has plunged and staked $100 on tickets this month, and as a result the gambling spirit of the foreign population has been aroused to the highest pitch. Agents of the lottery companies expect business will be doubled by the planting of the $10,000 in prizes.

The business is well organized in New York. An East Side Steamship agent and private banker is the general representative of the lottery companies, receiving his advices from the headquarters of the companies in Germany and Hungary by cable. A printed circular apprises all his subagents of the winnings each month, and these are distributed each month by the thousands about the East Side. Circulars were extremely sensational, giving the names of all the winners. These were shown discreetly and the result was an enormous demand for tickets.

In the meantime the postoffice authorities are getting busy. Whether much business is handled by mail is not known. The understanding is that it is all done by cable. The cable companies, however, will come under the same restrictions as the express companies and, if it is found they are handling the business, proceedings will be instituted against them.

Just because one happens to see a very material object is no proof that it is there. At least that is the startling ruling laid down by officials of the city, even though this does run against all established precedent. This remarkable state of affairs has come to pass as a result of the order recently issued, which caused the removal of all news stands and bootblack stands from City Hall park. As this park lies at the entrance of Brooklyn Bridge, from which several hundred thousand people emerge every day, the removal naturally attracted considerable interest. When, a few days later, stands re-appeared in the park, real stands from which real newspapers were purchased, curiosity was aroused as to how they came to be there again. When inquiry was made at the office of the park commissioner as to how the stands came to be back in the old places, it was stated that the stands were not there at all and that the men in the employ of the park commissioner knew this because if the stands were there they could be seen. In answer to the statement that the stands were there again in the park it was said that they were not there officially, because the commissioner's office did not see them but ignored them.

Whether every official connected with the department finds it necessary to close his eyes or to look the other way, when in the vicinity of City Hall park, has not yet been discovered. Meanwhile, the fact remains that the stands are there and doing business and that the park commissioner's office insists they are not there because they cannot be officially seen. Aside from its amusing aspect the situation is rather confusing and will probably have to go to Mayor Mitchell for final settlement.

Never before in the history of the yacht races for the America's Cup has interest and enthusiasm developed so early and so widely. Never before have three trial boats been built for the purpose of securing the speediest defender possible. Two boats have competed in elimination races before, and the yachting world has not yet forgotten the roar of protest which went up from Boston when the race committee rejected Tom Lawson's boat a number of years ago. With the races still three months away it is already becoming apparent that they will be witnessed by the biggest throng which ever followed such an event. Owners of all sorts of craft from the little "put-put" power boats to big steamers expect to reap a golden harvest, and it is probable that on the days of the races New York's water front will present the most deserted appearance that it has shown in decades. Some of the small boat owners are doomed to disappointment in their dreams of easy money, however, for inspections are certain to be strict, with much less latitude in the way of crowding the boats than in the past. However, it will be a mighty fleet which will steam and sail out to Sandy Hook on the day of the first race, and probably the most remarkably varied collection of craft which New York has ever seen.

New York's largest baby, weight 80 pounds, has been christened with much pomp and ceremony. The infant, it should be understood, is not human. Instead, it is the latest offspring of Miss Murphy, the giant hippopotamus of the Central Park Zoo. The christening took place in the tank in which Miss Murphy makes her home. The water had been drawn off for the occasion and the tank banked with roses and carnations. At the given signal a ten-year-old girl tossed an American Beauty rose at the baby hippopotamus saying, "I christen thee Kongo." Then they showered the youngster with carnations which Miss Murphy, after carefully smelling, deliberately proceeded to devour. Two little lion cubs were also christened with the names of Panama and Manila II.

Longacre.

"CRIME MOVIES."

[Troy Record.]

The head of the Pinkerton detective agency says "crime movies" are the most powerful influence in the country today towards making criminals out of sub-normal boys and girls. This is no new opinion. It has been held by thousands ever since this type of film assumed its present popularity. The question is how to end an evil which has become so thoroughly established.

GARDENERS' BANQUET.

Officers of Horticultural Society Meet Exhibitors at Flower Show.

Following a custom inaugurated last year by Mrs. W. Storrs Wells, when her gardener, Mr. Andrew S. Meikle, was president of the association, the officers of the Newport Horticultural Society met the outside exhibitors at the flower show, and those who had been active in arranging and carrying on the affair, at a banquet given at The Bellevue Thursday evening. The dinner was given by Mr. Henry A. C. Taylor, whose gardener, Mr. John Mackay, is president of the society this year. Thirty sat down at a long table decorated with bunches of roses and Coles served an excellent menu, which included soup, lobster, roast chicken, strawberries and cream and coffee.

When cigars were lighted, Mr. Mackay, the president, welcomed the guests and then followed a round-table informal talk on the present and future of the Newport show. Everyone spoke of the success of the present exhibit and many had excellent suggestions to offer. Several spoke twice and there was generally a helpful tone to the discussion.

Mr. Joseph S. Manda of East Orange, N. J., the manager of the show, spoke interstingly of what the society had done and what it could do with the unrivalled opportunities of good grounds, unlimited support by the summer residents and unexcelled private gardens and greenhouses. He was followed by Mr. C. H. Atkins of Bobbink & Atkins, Mr. John Hay of the H. A. Dreer Company of Philadelphia, Mr. Leo Osternune of the Bobbink & Atkins Company, Mr. John E. Lager of Lager & Hurrell and Mr. H. T. Beers of A. N. Pierson (Inc.), for the outside exhibitors; Mr. Bruce Butterton, who represented the judges; Colonel Andrew K. McMahon and Messrs. James Robertson, Alexander MacLellan, John B. Urquhart, Andrew S. Meikle, representing the society, and Mr. Fred M. Hammett representing the press and the outside public. After the more formal speeches there was story telling and a general social time.

During the evening standing votes of thanks were given to Mr. Taylor for his dinner, to H. W. H. Powel for his work in planning the grounds for the exhibit, to Miss Edith Wetmore and other members of the Garden Association for their work in behalf of the show, to Mr. Manda and to the press for its assistance.

MISS ATTERBURY ENGAGED.

Well Known Exhibitor at Horse Shows Engaged to Mr. William Quaid.

The engagement is announced of Miss Hopeton D. Atterbury, daughter of Mr. and Mrs. Lewis B. Atterbury of New York, to Mr William Quaid of Newburg, N. Y. Miss Atterbury is well known as an exhibitor and rider at horse shows and has been a frequent visitor to Newport. Her horses, Nickle Plate and Patricia, won the championship for pairs of saddle horses at the show here last September. Nickel Plate, which won other ribbons in Newport, took several prizes, ridden by Miss Atterbury, at the national Horse Show last November, including the Paterson challenge cup. Miss Atterbury is skilled in other branches of outdoor sport and is known as a daring rider to hounds. The wedding will take place early next winter, and the couple will live in New York.

PRACTICAL WAYS TO SAVE.

Faculty of Making a Dollar Do Its Full Duty Should be Acquired.

[American Bankers Association.]

"Wealth can be accumulated only by the earnings of industry and the savings of frugality."—[John Tyler.

Here are some ways that people have saved successfully. Perhaps you can adopt one of them yourself. Save all coins of a certain denomination, pennies, nickels or dimes, that come into your possession. Or save every coin you receive bearing a certain date—1910 for instance.

Let the man who shaves himself put away the price of a shave every time he does so; likewise, when he shines his own shoes, let the coin saved become a part of his permanent capital. Whenever you make a purchase at a bargain price, save the difference between that and the regular price. In that way bargain sales will have a real meaning to you.

A certain young man gave himself a note for $1,000, and made it payable in four years. He took a certificate of deposit at the bank for $20 the first of every month. In less than four years he had his thousand dollars, compound interest on his deposits materially hastening the day. His thousand dollars was invested in a bond, and he is now at work accumulating his second thousand. The interest on his bond will help a whole lot in doing so. Moreover he has the "saving habit" firmly established, and is putting away $25 a month from his earnings.

A school teacher had $100 saved and bought a lot for $750, appling her hundred dollars on the purchase price. The owner of the lot was willing to sell on long time, because his mortgage on the lot was drawing interest. It was a good bargain for the teacher, because she had a goal to reach, and she saved for her lot what otherwise she would have spent on luxuries. She deposited in the bank $15 a month from her salary and twice a year applied her savings on the mortgage. In about three years she had her lot clear. She is now saving another nest egg and pretty soon expects to build a home on her lot.

A housewife struggled for years trying to keep grocery and meat bills in hand. She finally hit upon the plan of having her husband give her a monthly allowance. She then made it her aim to keep well within her allowance, and put the result of each month's economies in the bank at interest. This was several years ago, and now she has a tidy sum to her credit. What is more, she has learned the fine art of buying, and has acquired the faculty of making a dollar go much farther than it did before she had a plan, with a bank account an important feature of it.

FOR SALE—Peckham Homestead, Bliss road; large house, cheap; only $500 cash required. Lots for sale at very low prices. 90 per cent mortgage. Buy of your own agent, or write me, W. G. Peckham, 205 E. 30 Church St., New York City. Several lots have already been sold.

M. J. DORAN CO.

We open at 9 o'clock Saturday Mornings
And close at 9.30 SATURDAY NIGHTS.

ALL DAY SATURDAY SPECIALS

—That you cannot afford to overlook—and while we advise early shopping (the morning hours when possible) we again remind you that 9.30 is the closing hour every Saturday night.

BARGAINS in the MILLINERY SHOP—SECOND FLOOR.

MARK DOWN SALE of colored and Black Hats. We want the room they occupy in order to make a bigger showing of the All White Hats that are so popular.

ONLY 69c Values up to 1.98 — BLACK CHIP HATS, BLACK HEMP HATS, NAVY HEMP HATS, PURPLE HEMP HATS, in hundreds of different shapes. — ONLY 69c Values up to 1.98

Colored Trimmed Hats that were 3.98 ..... Now 1.98
Colored Trimmed Hats that were 4.98 ..... Now 2.98

House Dresses and Waists.

Specially Priced for Saturday Selling—

PERCALE HOUSE DRESSES for women; all sizes when the sale starts; big assortment of colors; dresses that are worth every penny of 98c. Saturday, your choice 59c

COOL SUMMER WAISTS. White or colored in high or low necks, long or short sleeves. Extra values for Saturday 49c

SILK WAISTS. Crepe de chine and China Silks in plain colors, stripes and figures. Some made with the organdie collar and cuffs. 1.98

MIDDY BLOUSES for women or children. Balkan, straight middy or Norfolk style, white with trimmings of either red or blue. 1.00

KEEP THE CHILDREN COOL AND COMFORTABLE.

It doesn't cost much here to rig the youngsters out.

For instance:—

Children's Gingham Dresses in checks, plaids and plain colors, 6 to 14 year old sizes, some stores sell these for 59c and 69c. Saturday we sell 'em for 39c

Little Boys' Straw Hats, 50c and 79c were the regular prices, but for Saturday 25c

Children's White Skirts with waists, 2 to 6 year old sizes, slightly soiled, so instead of 75c and 98c Saturday we shall sell them for 50c

New Middy and Balkan Dresses in white and colors at 98c

2 to 6 year old Suits for boys, linens and galateas, colored or white, commencing in price at 98c

Musli Carriage Covers with pillow tops to match. Big variety from ..... 1.50 to 5.00

Put the Little Fellow in a pair of Rompers and turn him loose, 'twill do him good .... 25c and 50c pr.

THE SEASON'S LATEST IN NOVELTY NECKWEAR, Etc.

Special Centre Counter near entrance of TWENTY FIVE CENT VALUES—

P. K. Collar and Cuff Sets
Gladstone Collars.
Knotted Windsors.
Rice Cloth Sets.
Fancy Bows.
Imported Collars in twenty different shapes.
— AT 25c EACH

Maline Ruffs that were 50c, to close out 39c

Ruchings; another big lot of 25c and 39c values. Saturday only per yard 18c

TO BE SURE IT'S WARM—BUT HERE'S A REMEDY

Put on Some Cool Underwear and Light Weight Stockings.

WOMEN'S Silk Lisle Hose in pure white, extra spliced heels and toes. Regular and out sizes. pair 25c

WOMEN'S Boot Silk Hose in black, white and every color. Best value at this popular price, pair 50c

Children's Socks. White, tan, black or colors, pair 12 1-2c and 25c

Women's Vests. Low necks, sleeveless or with short sleeves. Each 10c, 12 1-2c, 25c and 50c

UNION SUITS for women; fine lisle; low necks, knee length, plain or lace trimmed, per suit 25c and 50c

ALL SILK VESTS for women, white, pink or blue, hemstitched neck and arm holes. All sizes. 1.98

M. J. DORAN CO., The Lappin Store. 147 Thames Street

REAL ESTATE AND INSURANCE.

For Rent.

Locate your business in the right place, at right rent. We have some fine new stores which can be rented on Long Wharf at $20.00 per month. No section of the city has grown more in business activity the past few years than Long Wharf. Apply at once and get the pick of Stores.

WM. E. BRIGHTMAN,
164 Bellevue Ave.
Phone 5.

Evarts Street.

New cottage, all improvements, for sale on very easy terms.

BUILDING LOT on Lasalle place, for sale for $400.

EDWARD L. SPENCER,
REALTY BUILDING.

FOR SALE.

2 tenement house and store, gas, bath, hot and cold water. Rents $27 per month, $324 per year. Price $2300.

J. B. Parsonage & Son,
10 FRANKLIN STREET.
"The Agency of Perfect Service."

FOR SALE.

Boarding house in the centre of the city. Rare opportunity for some one. Thoroughly up to date.

WANTED

Two-tenement house, near Broadway; all modern improvements. We have a customer fo same.

C. A. Hammett Company

FOR SALE.

Cottage, 9 rooms, with all modern improvements; with large lot of land and spare lot to build another house, near Bellevue avenue. Owner leaving town; new house.

Four-tenement house, near Postoffice.

FOR RENT.

Store on Franklin street.

Tenement of 5 rooms with improvements. Rent $13 for small family.

WM. LOFTUS, 234 Spring St.

FURNISHED COTTAGES, SEASON OF 1914.

DEBLOIS & ELDRIDGE,
152 Bellevue Avenue, Newport
569 Fifth Avenue, New York

Look for the White Cottages.

RHUDDLANS ON-THE-CLIFF.

Foot of Sea View avenue, 1 block from Bath road, 1 block from Easton's each. Ten rooms, completely furnished

For terms apply to any real estate broker or on the premises.

Automobile Insurance, FIRE, LIABILITY, COLLISION.

PROPERTY DAMAGE,

Andrews & Weaver,
37 BELLEVUE AVENUE.

ATTRACTIVE VILLAS AND COTTAGES FOR SALE.
Also Farms and Country Places on the Island.
Insurance in strongest Companies.
Rentals for season of 1914.

FREDERICK H. PAINE,
Bellevue Avenue and Catherine Street.

MEDICAL.

OF LOCAL INTEREST

Some People We Know, and We Will Profit by Hearing About Them.

This is a purely local event,
It took place in Newport.
Not in some faraway place.
You are asked to investigate it.
Asked to believe a citizen's word;
To confirm a citizen's statement.
Any article that is endorsed at home
Is more worthy of confidence
Than one you know nothing about,
Endorsed by unknown people.

W. S. Vose, 6 Bath road, Newport, says: "I was annoyed by too frequent passages of the kidney secretions and they contained sediment. Four or five boxes of Doan's Kidney Pills fixed me up in good shape. I keep them in the house all the time."

Price 50c at all dealers. Don't simply ask for a kidney remedy—get Doan's Kidney Pills—the same that Mr. Vose had. Foster-Milburn Co., Props., Buffalo, N. Y.

Rosedale Farm

Pure Jersey Milk and Cream.

Fresh Eggs—picked up daily.

Fruit in Season.

Inspection Invited.

PHILIP CASWELL, PROP

H. J. Hass,

FLORIST AND GARDENER

Fresh Cut Flowers from my Greenhouses every morning. Wedding Bouquets and Funeral Designs a specialty.

Flower Store 196 Thames Street. Greenhouses Almy Street.

THE NEWPORT JOURNAL AND WEEKLY NEWS. is especially adapted for mailing.

HOUSEKEEPING GOODS.

UPHOLSTERING —AND— Drapery Work.

Fine Line Upholstering Goods

Mattresses Made Over

First-Class Cabinet Work.
Furniture Repaired.
Crockery and Furniture Packed and Shipped.
Furniture Stored.

J. W. HORTON & CO.
42 CHURCH STREET.

W. F. Spingler, UPHOLSTERING

In All Its Branches.

MATTRESSES MADE OVER

7 Travers Block, Bellevue Ave.

Fill the barrel with the kind that used to be on top.

PYROX

The best Insecticide and Fungicide Spray for Fruit, Potatoes and Vegetables.

PERCY T. BAILEY,
Telephone. Melville, R. I.

THE NEWPORT JOURNAL AND WEEKLY NEWS Is Especially Adapted for Mailing.

RELINERS,
TIRE COVERS,
PATCHES,
CEMENT,
BATTERIES,
HAND KLAXONS,
BARRETT JACKS,
HARRIS OILS,
DIXON'S GRAPHITE.

Wm. B. Scott & Co.,
8-10 BROADWAY.
Tel. 1046.

Joseph LePage,
GENERAL HOUSE PAINTER
For estimates given apply at
38 Berkeley Avenue.
Telephone 2649.

REAL ESTATE AND INSURANCE.

FURNISHED COTTAGE FOR RENT,

9 rooms, improvements. Will rent for $50.00 monthly. APPLY TO
C. H. WRIGHTINGTON,
30 Bellevue Avenue.

HAIR BEAUTY.
Heart to Heart Talk On Dyeing the Hair.

In no period of the world's history has the need of dyeing the hair been so great as now. People are aging prematurely and the first sign is usually apparent in streaky, discolored or otherwise unwelcome changes of the hair.

Mixtures and compounds containing lead, ammonia, sulphur, nitrate of silver and other poisons are eagerly applied without inquiry, but with disastrous results.

There has now come from Germany a hair coloring known to be free from every poisonous ingredient.

A coloring which has been attested by great chemists, professors in leading colleges in Europe and America, certified by U. S. and German letters patent to be absolutely free from anything that can injure the hair, scalp or the most delicate skin.

Empress—Improved Hair Color Restorer produces ten natural shades. IT IS the greatest improvement in hair dyeing known to Science. IT IS instantaneous and one application requires only 45 minutes. $2.00 per box. Sold by Liggett's. Sample and additional information on receipt of 10c from Empress Mfg. Co., 16 E. 17th St., New York—Advertisement.

Winchester Bicycles $25.00.

Thoroughly guaranteed with Coaster Brake and best fittings.

Terms $5.00 down. $2.00 a week.

MAHER SPECIAL OIL PROOF TIRES $2.75 each.

This tire is guaranteed against peeling from oil or any defects. Try one.

Tel. 971 W. A. MAHER, Open Evenings.
13 Farewell St.

WATER.

Persons desirous of having water introduced into residences or places of business should make application at the office of the Newport Water Works, 5 and 7 Marlborough street. Office hours from 8 a. m. to 5 p. m.

NewspaperArchive.com

NEW YORK LETTER.

Flood of Lottery Tickets in the East Side to be Thoroughly Investigated.

News Stands not Officially Seen—Mighty Fleet to See Yacht Races—Largest Baby Christened.

[Correspondence of the News.]

NEW YORK, June 26.—New York is flooded with lottery tickets. The East Side is especially agitated, for $10,000 in prizes was distributed in that section recently, and the news has spread by word of mouth until practically every man, woman and child has been told that an investment of $1 may win the grand prize of $50,000. It is estimated that not less than $100,000 a month is being drawn from that part of the city to pay for lottery tickets. The East Side has made a strike, ten thousand dollars being distributed in prizes. Most of these were $10; the largest was $1,000 and this was won by a woman. This woman has plugged and staked $100 on tickets this month, and as a result the gambling spirit of the foreign population has been aroused to the highest pitch. Agents of the lottery companies expect business will be doubled by the planting of the $10,000 in prizes.

The business is well organized in New York. An East Side Steamship agent and private banker is the general representative of the lottery companies, receiving his advices from the headquarters of the companies in Germany and Hungary by cable. A printed circular apprises all his sub-agents of the winnings each month, and these are distributed each month by the thousands about the East Side. Circulars were extremely sensational, giving the names of all the winners. These were shown discreetly and the result was an enormous demand for tickets.

In the meantime the postoffice authorities are getting busy. Whether much business is handled by mail is not known. The understanding is that it is all done by cable. The cable companies, however, will come under the same restrictions as the express companies and, if it is found they are handling the business, proceedings will be instituted against them.

Just because one happens to see a very material object is no proof that it is there. At least that is the startling ruling laid down by officials of the city, even though this does run against all established precedent. This remarkable state of affairs has come to pass as a result of the order recently issued, which caused the removal of all news stands and bootblack stands from City Hall park. As this park lies at the entrance of Brooklyn Bridge, from which several hundred thousand people emerge every day, the removal naturally attracted considerable interest. When, a few days later, stands re-appeared in the park, real stands from which real newspapers were purchased, curiosity was aroused as to how they came to be there again. When inquiry was made at the office of the park commissioner as to how the stands came to be back in the old places, it was stated that the stands were not there at all and that the men in the employ of the park commissioner knew this because if the stands were there they could be seen. In answer to the statement that the stands were there again in the park it was said that they were not there officially, because the commissioner's office did not see them but ignored them.

Whether every official connected with the department finds it necessary to close his eyes or to look the other way, when in the vicinity of City Hall park, has not yet been discovered. Meanwhile, the fact remains that the stands are there and doing business and that the park commissioner's office insists they are not there because they cannot be officially seen. Aside from its amusing aspect the situation is rather confusing and will probably have to go to Mayor Mitchell for final settlement.

Never before in the history of the yacht races for the America's Cup has interest and enthusiasm developed so early and so widely. Never before have three trial boats been built for the purpose of securing the speediest defender possible. Two boats have competed in elimination races before, and the yachting world has not yet forgotten the roar of protest which went up from Boston when the race committee rejected Tom Lawson's boat a number of years ago. With the races still three months away it is already becoming apparent that they will be witnessed by the biggest throng which ever followed such an event. Owners of all sorts of craft from the little "put-put" power boats to big steamers expect to reap a golden harvest, and it is probable that on the days of the races New York's water front will present the most deserted appearance that it has shown in decades. Some of the small boat owners are doomed to disappointment in their dreams of easy money, however, for inspections are certain to be strict, with much less latitude in the way of crowding the boats than in the past. However, it will be a mighty fleet which will steam and sail out to Sandy Hook on the day of the first race, and probably the most remarkably varied collection of craft which New York has ever seen.

New York's largest baby, weight 80 pounds, has been christened with much pomp and ceremony. The infant, it should be understood, is not human. Instead, it is the latest offspring of Miss Murphy, the giant hippopotamus of the Central Park Zoo. The christening took place in the tank in which Miss Murphy makes her home. The water had been drawn off for the occasion and the tank banked with roses and carnations. At the given signal a ten-year-old girl tossed an American Beauty rose at the baby hippopotamus saying, "I christen thee Kongo." Then they showered the youngster with carnations which Miss Murphy, after carefully smelling, deliberately proceeded to devour. Two little lion cubs were also christened with the names of Panama and Manila II.

Longacre.

"CRIME MOVIES."

[Troy Record.]

The head of the Pinkerton detective agency says "crime movies" are the most powerful influence in the country today towards making criminals out of sub-normal boys and girls. This is no new opinion. It has been held by thousands ever since this type of film assumed its present popularity. The question is how to end an evil which has become so thoroughly established.

GARDENERS' BANQUET.

Officers of Horticultural Society Meet Exhibitors at Flower Show.

Following a custom inaugurated last year by Mrs. W. Storrs Wells, when her gardener, Mr. Andrew S. Meikle, was president of the association, the officers of the Newport Horticultural Society met the outside exhibitors at the flower show, and those who had been active in arranging and carrying on the affair, at a banquet given at The Bellevue Thursday evening. The dinner was given by Mr. Henry A. C. Taylor, whose gardener, Mr. John Mackay, is president of the society this year. Thirty sat down at a long table decorated with bunches of roses and Coles served an excellent menu, which included soup, lobster, roast chicken, strawberries and cream and coffee.

When cigars were lighted, Mr. Mackay, the president, welcomed the guests and then followed a roundtable informal talk on the present and future of the Newport show. Everyone spoke of the success of the present exhibit and many had excellent suggestions to offer. Several spoke twice and there was generally a helpful tone to the discussion.

Mr. Joseph S. Manda of East Orange, N. J., the manager of the show, spoke interestingly of what the society had done and what it could do with the unrivalled opportunities of good grounds, unlimited support by the summer residents and unexcelled private gardens and greenhouses. He was followed by Mr. C. H. Atkins of Bobbink & Atkins, Mr. John Hay of the H. A. Dreer Company of Philadelphia, Mr. Leo Osternune of the Bobbink & Atkins Company, Mr. John E. Lager of Lager & Hurrell and Mr. H. T. Beers of A. N. Pierson (Inc.), for the outside exhibitors; Mr. Bruce Butterton, who represented the judges; Colonel Andrew K. McMahon and Messrs. James Robertson, Alexander MacLellan, John B. Urquhart, Andrew S. Meikle, representing the society, and Mr. Fred M. Hammett representing the press and the outside public. After the more formal speeches there was story telling and a general social time.

During the evening standing votes of thanks were given to Mr. Taylor for his dinner, to H. W. H. Powel for his work in planning the grounds for the exhibit, to Miss Edith Wetmore and other members of the Garden Association for their work in behalf of the show, to Mr. Manda and to the press for its assistance.

MISS ATTERBURY ENGAGED.

Well Known Exhibitor at Horse Shows Engaged to Mr. William Quaid.

The engagement is announced of Miss Hopeton D. Atterbury, daughter of Mr. and Mrs. Lewis B. Atterbury of New York, to Mr. William Quaid of Newburg, N. Y. Miss Atterbury is well known as an exhibitor and rider at horse shows and has been a frequent visitor to Newport. Her horses, Nickle Plate and Patricia, won the championship for pairs of saddle horses at the show here last September. Nickel Plate, which won other ribbons in Newport, took several prizes, ridden by Miss Atterbury, at the national Horse Show last November, including the Paterson challenge cup. Miss Atterbury is skilled in other branches of outdoor sport and is known as a daring rider to hounds. The wedding will take place early next winter, and the couple will live in New York.

PRACTICAL WAYS TO SAVE.

Faculty of Making a Dollar Do Its Full Duty Should be Acquired.

[American Bankers Association.]

"Wealth can be accumulated only by the earnings of industry and the savings of frugality."—[John Tyler.

Here are some ways that people have saved successfully. Perhaps you can adopt one of them yourself. Save all coins of a certain denomination, pennies, nickels or dimes, that come into your possession. Or save every coin you receive bearing a certain date —1910 for instance.

Let the man who shaves himself put away the price of a shave every time he does so; likewise, when he shines his own shoes, let the coin saved become a part of his permanent capital. Whenever you make a purchase at a bargain price, save the difference between that and the regular price. In that way bargain sales will have a real meaning to you.

A certain young man gave himself a note for $1,000, and made it payable in four years. He took a certificate of deposit at the bank for $20 the first of every month. In less than four years he had his thousand dollars, compound interest on his deposits materially hastening the day. His thousand dollars was invested in a bond, and he is now at work accumulating his second thousand. The interest on his bond will help a whole lot in doing so. Moreover he has the "saving habit" firmly established, and is putting away $25 a month from his earnings.

A school teacher had $100 saved and bought a lot for $750, applying her hundred dollars on the purchase price. The owner of the lot was willing to sell on long time, because his mortgage on the lot was drawing interest. It was a good bargain for the teacher, because she had a goal to reach, and she saved for her lot what otherwise she would have spent on luxuries. She deposited in the bank $15 a month from her salary and twice a year applied her savings on the mortgage. In about three years she had her lot clear. She is now saving another nest egg and pretty soon expects to build a home on her lot.

A housewife struggled for years trying to keep grocery and meat bills in hand. She finally hit upon the plan of having her husband give her a monthly allowance. She then made it her aim to keep well within her allowance, and put the result of each month's economies in the bank at interest. This was several years ago, and now she has a tidy sum to her credit. What is more, she has learned the fine art of buying, and has acquired the faculty of making a dollar go much farther than it did before she had a plan, with a bank account an important feature of it.

FOR SALE—Peckham Homestead, Bliss road; large house, cheap; only $500 cash required. Lots for sale at very low prices. 90 per cent mortgage. Buy of your own agent, or write me, W. G. Peckham, 205 E. 30 Church St., New York City. Several lots have already been sold.

M. J. DORAN CO.

We open at 9 o'clock Saturday Mornings
And close at 9.30 SATURDAY NIGHTS.

ALL DAY SATURDAY SPECIALS

—That you cannot afford to overlook—and while we advise early shopping (the morning hours when possible) we again remind you that 9.30 is the closing hour every Saturday night.

BARGAINS in the MILLINERY SHOP—SECOND FLOOR.

MARK DOWN SALE of colored and Black Hats. We want the room they occupy in order to make a bigger showing of the All White Hats that are so popular.

ONLY 69c Values up to 1.98

BLACK CHIP HATS,
BLACK HEMP HATS,
NAVY HEMP HATS,
PURPLE HEMP HATS,
in hundreds of different shapes.

ONLY 69c Values up to 1.98

Colored Trimmed Hats that were 3.98 ..... Now 1.98
Colored Trimmed Hats that were 4.98 ..... Now 2.98

House Dresses and Waists.

Specially Priced for Saturday Selling—

PERCALE HOUSE DRESSES for women; all sizes when the sale starts; big assortment of colors; dresses that are worth every penny of 98c. Saturday, your choice 59c

COOL SUMMER WAISTS. White or colored in high or low necks, long or short sleeves. Extra values for Saturday 49c

SILK WAISTS. Crepe de chine and China Silks in plain colors, stripes and figures. Some made with the organdie collar and cuffs. 1.98

MIDDY BLOUSES for women or children. Balkan, straight middy or Norfolk style, white with trimmings of either red or blue. 1.00

KEEP THE CHILDREN COOL AND COMFORTABLE.

It doesn't cost much here to rig the youngsters out.

For instance:—

Children's Gingham Dresses in checks, plaids and plain colors, 6 to 14 year old sizes, some stores sell these for 59c and 69c. Saturday we sell 'em for 39c

Little Boys' Straw Hats, 50c and 79c were the regular prices, but for Saturday 25c

Children's White Skirts with waists, 2 to 6 year old sizes, slightly soiled, so instead of 75c and 98c Saturday we shall sell them for 50c

New Middy and Balkan Dresses in white and colors at 98c

2 to 6 year old Suits for boys, linens and galateas, colored or white, commencing in price at 98c

Musli Carriage Covers with pillow tops to match. Big variety from ..... 1.50 to 5.00

Put the Little Fellow in a pair of Rompers and turn him loose, 'twill do him good .... 25c and 50c pr.

THE SEASON'S LATEST IN NOVELTY NECKWEAR, Etc.

Special Centre Counter near entrance of TWENTY FIVE CENT VALUES—

P. K. Collar and Cuff Sets
Gladstone Collars.
Knotted Windsors.
Rice Cloth Sets.
Fancy Bows.
Imported Collars in twenty different shapes.

AT 25c EACH

Maline Ruffs that were 50c, to close out 39c

Ruchings; another big lot of 25c and 39c values. Saturday only per yard 18c

TO BE SURE IT'S WARM—BUT HERE'S A REMEDY

Put on Some Cool Underwear and Light Weight Stockings.

WOMEN'S Silk Lisle Hose in pure white, extra spliced heels and toes. Regular and out sizes. pair 25c

WOMEN'S Boot Silk Hose in black, white and every color. Best value at this popular price, pair 50c

Children's Socks. White, tan, black or colors, pair 12 1-2c and 25c

Women's Vests. Low necks, sleeveless or with short sleeves. Each 10c, 12 1-2c, 25c and 50c

UNION SUITS for women; fine lisle; low necks, knee length, plain or lace trimmed, per suit 25c and 50c

ALL SILK VESTS for women, white, pink or blue, hemstitched neck and arm holes. All sizes. 1.98

M. J. DORAN CO., The Lappin Store. 147 Thames Street

MEDICAL.

OF LOCAL INTEREST

Some People We Know, and We Will Profit by Hearing About Them.

This is a purely local event.
It took place in Newport.
Not in some faraway place.
You are asked to investigate it.
Asked to believe a citizen's word;
To confirm a citizen's statement.
Any article that is endorsed at home
Is more worthy of confidence
Than one you know nothing about,
Endorsed by unknown people.

W. S. Vose, 6 Bath road, Newport, says: "I was annoyed by too frequent passages of the kidney secretions and they contained sediment. Four or five boxes of Doan's Kidney Pills fixed me up in good shape. I keep them in the house all the time."

Price 50c at all dealers. Don't simply ask for a kidney remedy—get Doan's Kidney Pills—the same that Mr. Vose had. Foster-Milburn Co., Props., Buffalo, N. Y.

Rosedale Farm

Pure Jersey Milk and Cream.

Fresh Eggs—picked up daily.

Fruit in Season.

Inspection Invited.

PHILIP CASWELL, PROP

H. J. Hass,

FLORIST AND GARDENER

Fresh Cut Flowers from my Greenhouses every morning. Wedding Bouquets and Funeral Designs a specialty.

Flower Store 196 Thames Street. Greenhouses Almy Street.

THE NEWPORT JOURNAL AND WEEKLY NEWS.
Is especially adapted for mailing.

HOUSEKEEPING GOODS.

UPHOLSTERING —AND— Drapery Work.

Fine Line Upholstering Goods'

Mattresses Made Over.

First-Class Cabinet Work.
Furniture Repaired.
Crockery and Furniture Packed and Shipped.
Furniture Stored.

J. W. HORTON & CO.
42 CHURCH STREET.

W. F. Spingler,

UPHOLSTERING

In All Its Branches.

MATTRESSES MADE OVER

7 Travers Block, Bellevue Ave.

Fill the barrel with the kind that used to be on top.

PYROX

The best Insecticide and Fungicide Spray for Fruit, Potatoes and Vegetables.

PERCY T. BAILEY,

Telephone. Melville, R. I.

THE NEWPORT JOURNAL AND WEEKLY NEWS
Is Especially Adapted for Mailing.

The GOODRICH Safety Tread Tire

It's a great tire—not merely because it prevents sluing around on a slippery road, but more because the real wearing quality is built in it through and through.

We believe in it, and so will you if you try it out.

RELINERS,
TIRE COVERS,
PATCHES,
CEMENT,
BATTERIES,
HAND KLAXONS,
BARRETT JACKS,
HARRIS OILS,
DIXON'S GRAPHITE.

Wm. B. Scott & Co.,
8-10 BROADWAY.
Tel. 1046.

Joseph LePage,
GENERAL HOUSE PAINTER
For estimates given apply at
38 Berkeley Avenue.
Telephone 2649.

REAL ESTATE AND INSURANCE.

FURNISHED COTTAGE FOR RENT,

9 rooms, improvements. Will rent for $50.00 monthly. APPLY TO C. H. WRIGHTINGTON, 30 Bellevue Avenue.

HAIR BEAUTY.

Heart to Heart Talk On Dyeing the Hair.

In no period of the world's history has the need of dyeing the hair been so great as now. People are aging prematurely and the first sign is usually apparent in streaky, discolored or otherwise unwelcome changes of the hair.

Mixtures and compounds containing lead, ammonia, sulphur, nitrate of silver and other poisons are eagerly applied without inquiry, but with disastrous results.

There has now come from Germany a hair coloring known to be free from every poisonous ingredient.

A coloring which has been attested by great chemists, professors in leading colleges in Europe and America, certified by U. S. and German letters patent to be absolutely free from anything that can injure the hair, scalp or the most delicate skin.

Empress—Improved Hair Color Restorer produces ten natural shades. IT IS the greatest improvement in hair dyeing known to Science. IT IS instantaneous and one application requires only 45 minutes. $2.00 per box. Sold by Liggett's. Sample and additional information on receipt of 10c from Empress Mfg. Co., 16 E. 17th St., New York—Advertisement.

Winchester Bicycles $25.00.

Thoroughly guaranteed with Coaster Brake and best fittings.

Terms $5.00 down. $2.00 a week.

MAHER SPECIAL OIL PROOF TIRES $2.75 each.

This tire is guaranteed against peeling from oil or any defects. Try one.

Tel. 971 W. A. MAHER, Open Evenings. 13 Farewell St.

WATER.

Persons desirous of having water introduced into residences or places of business should make application at the office of the Newport Water Works, 5 and 7 Marlborough street. Office hours from 8 a. m. to 5 p. m.

REAL ESTATE AND INSURANCE.

For Rent.

Locate your business in the right place, at right rent. We have some fine new stores which can be rented on Long Wharf at $20.00 per month. No section of the city has grown more in business activity the past few years than Long Wharf. Apply at once and get the pick of Stores.

WM. E. BRIGHTMAN,
164 Bellevue Ave.
Phone 6.

Evarts Street.

New cottage, all improvements, for sale on very easy terms.

BUILDING LOT on Lasalle place, for sale for $400.

EDWARD L. SPENCER,
REALTY BUILDING.

FOR SALE.

2 tenement house and store; gas, bath, hot and cold water. Rents $27 per month. $324 per year. Price $2300.

J. B. Parsonage & Son,
10 FRANKLIN STREET.
"The Agency of Perfect Service."

FOR SALE.

Boarding house in the centre of the city. Rare opportunity for some one. Thoroughly up to date.

WANTED

Two-tenement house, near Broadway; all modern improvements. We have a customer fo same.

C. A. Hammett Company

FOR SALE.

Cottage, 9 rooms, with all modern improvements; with large lot of land and spare lot to build another house, near Bellevue avenue. Owner leaving town; new house.

Four-tenement house, near Post-office.

FOR RENT.

Store on Franklin street.

Tenement of 5 rooms with improvements. Rent $13 for small family.

WM. LOFTUS, 234 Spring St.

FURNISHED COTTAGES, SEASON OF 1914.

DEBLOIS & ELDRIDGE,
152 Bellevue Avenue, Newport
569 Fifth Avenue, New York

Look for the White Cottages.

RHUDDLANS ON-THE-CLIFF.

Foot of Sea View avenue, 1 block from Bath road, 1 block from Easton's each. Ten rooms, completely furnished

For terms apply to any real estate broker or on the premises.

Automobile Insurance, FIRE, LIABILITY, COLLISION.

PROPERTY DAMAGE,

Andrews & Weaver,
37 BELLEVUE AVENUE.

ATTRACTIVE VILLAS AND COTTAGES FOR SALE.
Also Farms and Country Places on the Island.
Insurance in strongest Companies.
Rentals for season of 1914.

FREDERICK H. PAINE,
Bellevue Avenue and Catherine Street.

THE NEWPORT JOURNAL AND WEEKLY NEWS.

THE TRUTH ABOUT LABOR.

Free and Equal Government Advantageous to American Workingmen.

[George Harvey, in North American Review.]

What labor wants and all it wants, what it needs and all it needs, what it can profit from and all it can profit from, is equality, not special privilege; justice, not undue advantage. History proves clearly enough that capital not only can always care for itself, but that it thrives best upon uneven opportunities afforded by uneven statutes. One has but to look to England to see who are the real gainers from centuries of class control and class legislation. And one need only contrast the condition of our own steadily progressing, improving American working men with that of stolid, sodden foreign laborers to realize the advantages derived from free and equal government.

It is but natural that Mr. Gompers should regard the warfare of classes as a normal condition and the domination of one over others, by whatever means acquired, as essential to its well being. In that respect he differs from no other English-born, high or low, in whose bones is bred the spirit of class rivalry and class seeking of class advantage. But in America still lives and rules the mighty force of intelligent and just-minded public opinion, whose disapproval no unduly grasping aggregation of segregated interests, whether of capital, labor, religion, or sect, can withstand for long. No one group could ever hope to check the overreaching of greed and compel the revision of perspectives which has been wrought during the past few years by the whole people. Let Labor grasp unequal power and arrogate to itself exceptional privileges, as Capital did under the dying generation, and Labor will surely pay a yet heavier penalty, because Labor lacks the accumulated resource of Capital.

A UNIQUE CASE.

Naval Officer, a Suspected Carrier of Typhoid Germs, Under Treatment.

A naval officer, whose identity is closely guarded by order of Secretary Daniels, is undergoing a course of medical treatment under specialists in New York to ascertain whether he is a carrier of typhoid germs. The case is one of the most remarkable which has ever come to the attention of the medical officers of the navy. Whether the officer will remain on the active list will depend upon the result of the treatment he is now receiving.

Officials of the Navy Department say it has not been clearly demonstrated that he is a carrier of typhoid germs, although it is admitted that several cases of typhoid fever have occurred on board vessels with which he was serving. It is not certain, however, that the disease came from him or from other sources. The officer in question suffered an attack of typhoid fever some years ago and, although he had apparently recovered his health, a close medical examination showed that he was still harboring the disease germs.

If it is found that the present course of treatment does not expel the typhoid germs from his system, Mr. Daniels probably will be obliged to place him on the retired list for physical disability, as a protection to the other officers of the navy who would come in contact with him in the course of their official duties. According to recent reports to the Bureau of Medicine and Surgery, however, his condition is considerably improved, and there is excellent prospect that he will be entirely cured of his unusual disease and will be restored to duty.

The discovery of this unique case came as a result of investigations made by naval medical officers to ascertain the source of several cases of typhoid fever. He was closely examined by medical officers, who found that he was infected with typhoid germs, although he had recovered from the disease. He was at once detached from duty and placed under treatment in a naval hospital. Later he was ordered to New York, where he was placed under the care of specialists.

WHIST AND DANCING.

Women Friends of Yacht Club Members Arrange Entertainment.

The Newport Yacht Club gave a well attended ladies' night at the clubhouse Thursday evening. About 100 persons were present and the evening was pleasantly spent in whist, pinochle and dancing. At the card games, played early in the evening, the prizes were awarded to Mrs. Tanner, Miss Julia Holt and Messrs. William M. Arnold and William Reigel for the whist, and to Mrs. Ebbitt, Miss Margaret Shaffell and Messrs. Thomas Clarke and Hugh Andriesse for the pinochle. Many of the guests found pleasure in sitting on the piazza, where a little breeze tempered the heat and made conversation agreeable. The dancing followed, Mr. Frank S. Hale with a Victrola furnishing good music and a large number participating.

The entertainment was arranged by a number of wives, daughters and sisters of the club members, and their efforts were appreciated by all. It is proposed to hold ladies' nights every other week during the summer.

REAL ESTATE SALES.

Lampros and Angelica Brown to Miles M. and Catherine G. Johnson, the estate bounded south, 75 feet, on Park street; west, 100 feet, on land of James G. Swinburne; north, 75 feet, on Clinton avenue and east, 100 feet, on land about to be conveyed to O'Neill.

Lampros and Angelica Brown to Michael and Agnes C. O'Neill, the lot bounded south, 50 feet, on Park street; west, 100 feet, on land conveyed to M. and C. G. Johnson; north, 50 feet, on Clinton avenue and east, 100 feet, on land of heirs of E. Engs.

Benjamin M. and Lydia P. Anthony to John F. and Catherine Titus, the estate bounded east, 54 feet, on Old Ford road; north, 111 feet, on a court; west, 42 feet, and south, 70 feet, on other land of grantor.

Charles J. Barnes and wife of Chicago (quitclaim) to Nelson L. Barnes of Chicago, the estate bounded east on Chastelleux avenue, south on Harrison avenue, west on Halldon avenue, formerly Fillmore street, and north on land of H. L. Willoughby, formerly of Celine B. Hosack, and containing 192,993 square feet, being the premises conveyed to Gertrude V. C. Hamilton by George King by deed dated September 8, 1884.

WON THE FIRST PRIZE.

[Continued from Twelfth Page.]

hindered by competition of less scrupulous merchants. From this small beginning came the present Consumers' League.

From a tiny band of workers in New York, the movement spread to surrounding states, and, despite the opposition of some of the employers, it crept steadily on. As it grew in numbers, so it grew in purpose, soon realizing that the betterment of conditions in stores was not enough—the heart of the matter could not be reached until a helping hand was stretched to the thousands of unseen workers who make the goods. By May 1, 1898, there were enough leagues in existence to justify the summoning of a general conference to plan for wider and more united work, and hence the National Consumers' League. Nor is the movement merely nation-wide. At the International Conference held at Geneva, Switzerland, in 1908, there were representatives of 20 nations.

In the task of procuring better relations between employer and employe, the chief evils to be combated fall into three classes; 1, lack of legislation against bad conditions of employment; 2, non-enforcement of existing laws, and 3, the thoughtlessness and irresponsibility of the average consumer. In attacking the first of these evils, if it is proved to the satisfaction of the investigation committee that a factory uses no sweatshops, tenement work or child labor, the goods of that factory are marked with the official label which certifies them as clean and safe. If, however, conditions are poor, the employers refuse to improve them, and there is no law in the state to cover the case, the legislation committee of the league, sometimes alone, sometimes together with other organizations, petitions the state legislature for improvement laws. Legislation is also sought for the regulation of wages and working hours for store employes, newsboys and messengers, and here the public, too, is asked to use its influence.

Next comes enforcement of existing laws, which are either ignorantly or deliberately violated. This field of work seems, on the whole, the easiest for, despite the rebellion of some employers at the loss of such ill-won gains, there seems to be a general respect for law when supported by a determined band of people.

Third and most important is the incitement of public sentiment, most important because only by the hearty co-operation of the consumers can success be gained. A band of philanthropists, however earnest, can do little; not until the great public mind has been educated to feel its responsibility, to realize that "unto whomsoever much is given, of him also shall there be much required," and to learn from this text that the wielding of the consumers' power in behalf of those who toil is not merely an act of charity, but a duty which, as Christians, they must perform—not until this has been accomplished can conditions be permanently improved. So there are varied appeals through newspapers and posters to "shop early"; there are published pictures and articles showing factory conditions, and there are industrial exhibits with workers direct from tenements and sweatshops. Finally, there is the gradual spread of information about the league through the individual efforts of the members.

Despite the dark shadows that still linger, despite the inevitable windings and doublings of any up-hill path, the results of the work are gratifying, the mere fact that there are now over 54 leagues in 16 states indicating its success. Illinois was first to pass a law restricting the working day for children to eight hours, and first to prohibit child actors from performing at night. Soon other states followed and now a large part of the country is in arms against child labor. Many states have shortened the working day, among them our own Little Rhody, with her 54-hour law, while in nearly all states that have leagues minimum wage boards have either been established or are under discussion. Factories and stores are becoming cleaner and safer, and the treatment of employes more humane, while the White List is constantly increasing. And best of all, as foundation for the rest, there is a marked growth of interest in the country at large. New leagues are being formed and the old ones are growing, while the branches in many women's colleges are teaching even the proverbially heedless school girl to sacrifice her own fancy to the welfare of others. Gradually the demand for the label is so increasing that merchants who, at first felt the use of it a hazardous enterprise, now find it an advantage.

A DOUBLE-HEADER.

Seamen Gunners to Play Against Both Glenwoods and Aquidnecks.

An important double-header for the price of a single game will be staged at Wellington park Saturday afternoon in the City League series, when the Seamen Gunners play against both the Glenwoods and the Aquidnecks. Both opposing teams have an even show to win against the sailors, who have been seriously crippled during the past week by the inability of Training Station men to play. The line-up of the Seamen Gunners is not known, as there is a remote possibility that the Training Station men may play for this Saturday only.

The first game will find Manager Reagan's hustling Glenwood nine out for a victory. The Glenwoods are apt to take a fall out of any team in the League.

In the second engagement the Aquidnecks look to have an even better show, since the only pitcher on the Seamen Gunner roster at present will be used in the first game against the Glenwoods, and an infielder may step into the box in an endeavor to defeat the Aquidnecks. Manager Sullivan may use either Cremin or Ney, with the chances favoring the latter. Denniston, the high school star, will catch.

BRADLEY-SWIFT.

Cards have been received, announcing the marriage, Wednesday, June 24, in New York, of Miss Mary Adelia Swift and Dr. Thomas Bradley. Dr. Bradley practiced in this city for some time, but later removed to New York, coming here only summers to attend the needs of his patients who spent the season here. Upon going to New York to practice, his business here was taken up by his brother, the late Frederick Bradley. Miss Swift has been for a number of years secretary to Dr. Bradley and is well known here, coming to Newport summers when her employer transferred his office to this city.

MAN SERVILE TO WOMAN.

Uncomfortable Collars and Coats Worn in Deference to Conventions.

[Louisville Courier-Journal.]

A Paris journalist has attracted attention by inaugurating a crusade against the conventional collar which he describes as a prison of starch in which man keeps his Adam's apple. The crusade will furnish diversion and advertise the Peter-the-Hermit of journalism who is preaching it. But by mid-summer it will be as dead as the daffodils which bloomed in April.

The well-remembered, but ineffective, shirt waist movement to free men from the tyranny of the coat is a case in point. In matters of dress, of manners, if not morals, man proposes and woman disposes.

It is true that there are a few men who go about in torrid weather without coats. But they are timorous enough, almost without exception, to carry their coats on their arms, and coatlessness is not tolerated generally or attempted generally. The reason is not that there is any good reason why the absence of a coat should be popularly construed as a lack of respect for decorum or for women, but that it is thus construed.

Women seem to prefer that men should wear uncomfortable collars. As long as they do, the men, or a large majority of them, will continue to be more or less uncomfortable. Men will shout and fight and die under a flag which represents freedom, but they live and die slaves to conventions governing dress and other matters much more important to the average human being than many matters over which battles have been fought and world maps changed.

"It rests with women more than with all the preachers to roll the world a little nearer heaven," says an essayist, who is chiefly a humorist, but occasionally drops into sentiment and seriousness. It rests with them at any rate to determine the manners of men and post a list of social requirements.

Men continue to wear coats, in the sweat of their brow, because women doubt whether a shirt may be exposed without chivalry being abandoned. The coat and the doubt are absurd, but civilized man is servile to his womankind. A white collar as unyielding as metal is the universal collar because the figurative brass collar of submission is universally worn by the male of the species.

The World's Best Sanitary FLOOR

PETROSILO.

When you build have your architect specify Petrosilo, adapted for bathroom, kitchen, store, schools, garages, etc., or wherever a noiseless and perfectly sanitary floor is desired. Applied directly on wood, iron or concrete. Estimates and samples furnished.

JAMES M. MEIKLE,
44 MORTON AVENUE,
Tel. 1112.

The Writing on the Wall

NEBUCHADNEZZAR in ancient Biblical times saw the shining mural message, but could not read it. And there are many who are like him today. They see the letters blazoned on the guideposts that point the road up the broad highway of Opportunity, yet fail to decipher their meaning.

How many business men, for example, have yet read the message in "Parcel Post?"

The parcel post enables the small merchant to deliver goods to customers within his zone more cheaply and much more quickly than any outsider can. It brings every buyer within a fifty mile radius of his place of business almost to his door. It opens up facilities for trade that he never had before.

AREN'T THESE FACTS SOMETHING FOR THE WISE MAN TO THINK ABOUT?

GLASSES

are the SURE way of solving the trouble with your eyes.

Drugs afford a temporary relief, eye drops are often painful without being helpful, but EYE GLASSES relieve the strain painlessly and effectively.

Come to us for the glasses your eyes need.

L. N. Vaughan,
OPTOMETRIST.
104 Broadway.

OUTING SUITS
REDUCED

Most every man would like a light weight outing suit for these hot days.

MR. MAN! HERE IS YOUR CHANCE.

35 OUTING SUITS
Will be Sold This Week for

HOMESPUNS AND SERGES SIZES 34 TO 44 — $9.95 — NORFOLKS AND PLAIN STYLES SIZES 34 TO 44

WORTH $12, $15, $18.

WHITE FLANNEL TROUSERS $3.95
Stock up boys

TALBOT CO.,
OPP. GOVERNMENT LANDING.

BEFORE BUYING
A Wheel, a Motorcycle or Buggy See the
TRUMBULL
Not a Cyclecar, but a Miniature 2-Seated
AUTOMOBILE

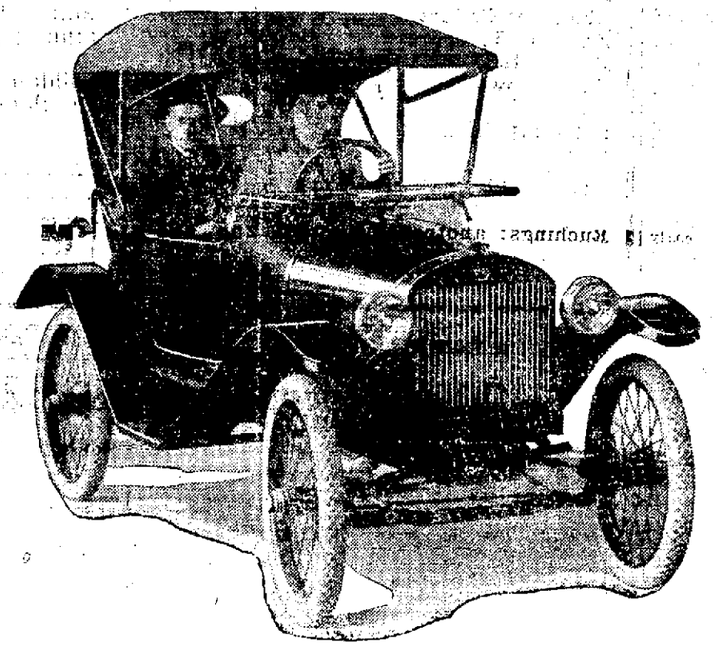

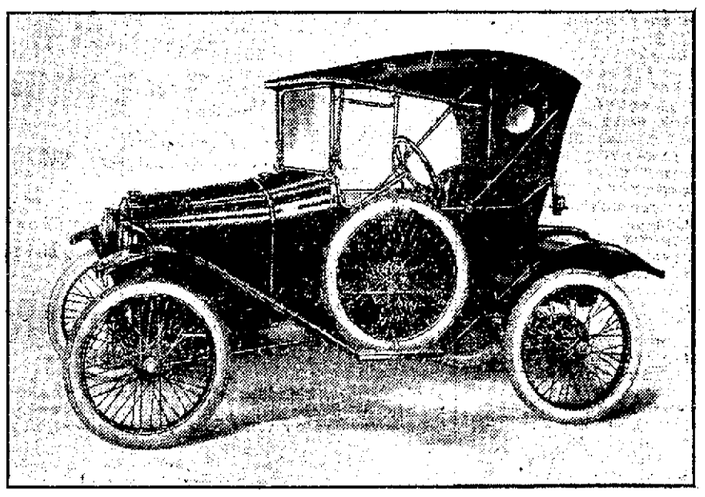

GUARANTEED BY POWERFUL BACKING

35 miles on 1 gallon Gasoline or 5,000 miles for $21.00
200 miles on 1 quart Cylinder Oil or 5,000 miles for $2.50
Tires guaranteed 5,000 miles for $43.52

Total Cost 5,000 milse $67.02
Or Under 1.4 Cents per Mile. Arrange Demonstration. Phone 629. Ask for

MORGAN'S GARAGE, TEW'S COURT, CITY.

NEW INSURANCE EXCHANGE LAWS.
HAVE YOU RECEIVED YOUR SECOND NOTICE?
If so notify us and we will call on you immediately.

LINCOLN HAMMETT,
Birchhead Place. Tel. 241.

THE NEWPORT JOURNAL AND WEEKLY NEWS

WHAT!
Bothered with poor gas light? Why, go to Wm. Koschny's 100 John street, and see his inverted Gas Lights with by-pass for $1.25. A corker; cheap only in price. Plumbing, gas, hot water, steam.
WILLIAM KOSCHNY,
Plumber and Fitter.
Jobbing promptly attended to. Estimates cheerfully given.
100 John street, Newport, R. I.
Telephones Residence, 961. Shop 2203.

Studebaker Farm Wagons, etc.
M. J. MURPHY, Tel. 32 R.

THE KREMENTZ
Solderless, 14 Kt Rolled Plate
Cuff Button
Guaranteed in every way. Get a booklet explaining their manufacture,
—AT—
GLAZIER'S, 96 Spring Street.

THE NEWPORT JOURNAL AND WEEKLY NEWS.

DRUGGISTS.

Powell's Sunburn Lotion.
A prompt relief for Sunburn—Cooling and Soothing.
Takes out the heat almost immediately.
25c per bottle.

The F. L. Powell Pharmacy
PHONE 103, 270 THAMES ST.
IT PAYS TO TRADE AT POWELL'S

BABY LAXATIVE
Composed of Alexandria Senna, Wintergreen, Bicarbonate of Soda and Rochelle Salts, combined with Aromatics,
PLEASANT to Take,
Contains NO OPIATES.
A PALATABLE And EFFECTIVE PREPARATION.

CHARLES M. COLE,
PHARMACIST,
302 Thames Street,
NEAR POST OFFICE.

USE
Celery and Chamomile Bitters.
A true tonic and invigorator unequalled for Dyspepsia, Nervousness, Headache and general debility. Pleasant to take.
A Large Bottle for 50c.
SOLD ONLY BY
DOWNING BROS.,
42-44 BROADWAY.

"Acid Mouth" Takes No Vacation
Eternal vigilance is the price everyone must pay for sound, white teeth. Yet "eternal vigilance" is only another way of saying, "Select
Pebeco
Tooth Paste
as your daily dentifrice." Why so? Because Pebeco stops "acid mouth." Stop "acid mouth" and you stop the greatest—almost the only—cause of tooth decay. Pebeco is the "business dentifrice," because it is always on the job against the ravages of "acid mouth." It keeps teeth *sound* by keeping the enamel *whole*.
Besides protecting them—Pebeco cleans, whitens and polishes teeth with a fine refreshment which makes fast and firm friends for it.
Ten-Day Trial Tube and Acid Test Papers to Test Your Mouth for Acid—Sent Free
LEHN & FINK
120 William Street New York

JOHN J. KELLY,
Contractor and Builder.
Jobbing Promptly Attended to.
Tel. 1311.
Res. 42 Hammond Street.

THE TRUTH ABOUT LABOR.

Free and Equal Government Advantageous to American Workingmen.

[George Harvey, in North American Review.]

What labor wants and all it wants, what it needs and all it needs, what it can profit from and all it can profit from, is equality, not special privilege; justice, not undue advantage. History proves clearly enough that capital not only can always care for itself, but that it thrives best upon uneven opportunities afforded by uneven statutes. One has but to look to England to see who are the real gainers from centuries of class control and class legislation. And one need only contrast the condition of our own steadily progressing, improving American working men with that of stolid, sodden foreign laborers to realize the advantages derived from free and equal government.

It is but natural that Mr. Gompers should regard the warfare of classes as a normal condition and the domination of one over others, by whatever means acquired, as essential to its well being. In that respect he differs from no other English-born, high born low, in whose bones is bred the spirit of class rivalry and class seeking of class advantage. But in America still lives and rules the mighty force of intelligent and just-minded public opinion, whose disapproval no unduly grasping aggregation of segregated interests, whether of capital, labor, religion, or sect, can withstand for long. No one group could ever hope to check the overreaching of greed and compel the revision of perspectives which has been wrought during the past few years by the whole people. Let Labor grasp unequal power and arrogate to itself exceptional privileges, as Capital did under the dying generation, and Labor will surely pay a yet heavier penalty, because Labor lacks the accumulated resource of Capital.

A UNIQUE CASE.

Naval Officer, a Suspected Carrier of Typhoid Germs, Under Treatment.

A naval officer, whose identity is closely guarded by order of Secretary Daniels, is undergoing a course of medical treatment under specialists in New York to ascertain whether he is a carrier of typhoid germs. The case is one of the most remarkable which has ever come to the attention of the medical officers of the navy. Whether the officer will remain on the active list will depend upon the result of the treatment he is now receiving.

Officials of the Navy Department say it has not been clearly demonstrated that he is a carrier of typhoid germs, although it is admitted that several cases of typhoid fever have occurred on board vessels with which he was serving. It is not certain, however, that the disease came from him or from other sources. The officer in question suffered an attack of typhoid fever some years ago and, although he had apparently recovered his health, a close medical examination showed that he was still harboring the disease germs.

If it is found that the present course of treatment does not expel the typhoid germs from his system, Mr. Daniels probably will be obliged to place him on the retired list for physical disability, as a protection to the other officers of the navy who would come in contact with him in the course of their official duties. According to recent reports to the Bureau of Medicine and Surgery, however, his condition is considerably improved, and there is excellent prospect that he will be entirely cured of his unusual disease and will be restored to duty.

The discovery of this unique case came as a result of investigations made by naval medical officers to ascertain the source of several cases of typhoid fever. He was closely examined by medical officers, who found that he was infected with typhoid germs, although he had recovered from the disease. He was at once detached from duty and placed under treatment in a naval hospital. Later he was ordered to New York, where he was placed under the care of specialists.

WHIST AND DANCING.

Women Friends of Yacht Club Members Arrange Entertainment.

The Newport Yacht Club gave a well attended ladies' night at the clubhouse Thursday evening. About 100 persons were present and the evening was pleasantly spent in whist, pinochle and dancing. At the card games, played early in the evening, the prizes were awarded to Mrs. Tanner, Miss Julia Pott and Messrs. William M. Arnold and William Reigel for the whist, and to Mrs. Ebbitt, Miss Margaret Shaffell and Messrs. Thomas Clarke and Hugh Andriesse for the pinochle. Many of the guests found pleasure in sitting on the piazza, where a little breeze tempered the heat and made conversation agreeable. The dancing followed, Mr. Frank S. Hale with a Victrola furnishing good music and a large number participating.

The entertainment was arranged by a number of wives, daughters and sisters of the club members, and their efforts were appreciated by all. It is proposed to hold ladies' nights every other week during the summer.

REAL ESTATE SALES.

Lampros and Angelica Brown to Miles M. and Catherine G. Johnson, the estate bounded south, 75 feet, on Park street; west, 100 feet, on land of James G. Swinburne; north, 75 feet, on Clinton avenue and east, 100 feet, on land about to be conveyed to O'Neill.

Lampros and Angelica Brown to Michael and Agnes C. O'Neill, the lot bounded south, 50 feet, on Park street; west, 100 feet, on land conveyed to M. and C. G. Johnson; north, 50 feet, on Clinton avenue and east, 100 feet, on land of heirs of E. Engs.

Benjamin M. and Lydia P. Anthony to John F. and Catherine Titus, the estate bounded east, 54 feet, on Old Ford road; north, 119 feet, on a court; west, 42 feet, and south, 70 feet, on other land of grantor.

Charles J. Barnes and wife of Calcago (quitclaim) to Nelson L. Barnes of Chicago, the estate bounded east on Chastelleux avenue, south on Harrison avenue, west on Halidon avenue, formerly Fillmore street, and north on land of H. L. Willoughby, formerly of Celine B. Hosack, and containing 192,893 square feet, being the premises conveyed to Gertrude V. C. Hamilton by George King by deed dated September 8, 1884.

WON THE FIRST PRIZE.

[Continued from Twelfth Page.]

hindered by competition of less scrupulous merchants. From this small beginning came the present Consumers' League.

From a tiny band of workers in New York, the movement spread to surrounding states, and, despite the opposition of some of the employers, it crept steadily on. As it grew in numbers, so it grew in purpose, soon realizing that the betterment of conditions in stores was not enough—the heart of the matter could not be reached until a helping hand was stretched to the thousands of unseen workers who make the goods. By May 1, 1899, there were enough leagues in existence to justify the summoning of a general conference to plan for wider and more united work, and hence the National Consumers' League. Nor is the movement merely nation-wide. At the International Conference held at Geneva, Switzerland, in 1908, there were representatives of 20 nations.

In the task of procuring better relations between employer and employe, the chief evils to be combated fall into three classes; 1, lack of legislation against bad conditions of employment; 2, non-enforcement of existing laws, and 3, the thoughtlessness and irresponsibility of the average consumer. In attacking the first of these evils, if it is proved to the satisfaction of the investigation committee that a factory uses no sweatshops, tenement work or child labor, the goods of that factory are marked with the official label which certifies them as clean and safe. If, however, conditions are poor, the employers refuse to improve them, and there is no law in the state to cover the case, the legislation committee of the league, sometimes alone, sometimes together with other organizations, petitions the state legislature for improvement laws. Legislation is also sought for the regulation of wages and working hours for store employes, newsboys and messengers, and here the public, too, is asked to use its influence.

Next comes enforcement of existing laws, which are either ignorantly or deliberately violated. This field of work seems, on the whole, the easiest for, despite the rebellion of some employers at the loss of such ill-won gains, there seems to be a general respect for law when supported by a determined band of people.

Third and most important is the incitement of public sentiment, most important because only by the hearty co-operation of the consumers can success be gained. A band of philanthropists, however earnest, can do little; not until the great public mind has been educated to feel its responsibility, to realize that "unto whomsoever much is given, of him also shall there be much required," and to learn from this text that the wielding of the consumers' power in behalf of those who toil is not merely an act of charity, but a duty which, as Christians, they must perform—not until this has been accomplished can conditions be permanently improved. So there are varied appeals through newspapers and posters to "shop early"; there are published pictures and articles showing factory conditions, and there are industrial exhibits with workers direct from tenements and sweatshops. Finally, there is the gradual spread of information about the league through the individual efforts of the members.

Despite the dark shadows that still linger, despite the inevitable windings and doublings of any up-hill path, the results of the work are encouraging, the mere fact that there are now over 54 leagues in 16 states indicating its success. Illinois was first to pass a law restricting the working day for children to eight hours, and first to prohibit child actors from performing at night. Soon other states followed and now a large part of the country is in arms against child labor. Many states have shortened the working day, among them our own Little Rhody, with her 54-hour law, while in nearly all states that have leagues minimum wage boards have either been established or are under discussion. Factories and stores are becoming cleaner and safer, and the treatment of employes more humane, while the White List is constantly increasing. And best of all, as foundation for the rest, there is a marked growth of interest in the country at large. New leagues are being formed and the old ones are growing, while the branches in many women's colleges are teaching even the proverbially heedless school girl to sacrifice her own fancy to the welfare of others. Gradually the demand for the label is so increasing that merchants who, at first felt the use of it a hazardous enterprise, now find it an advantage.

A DOUBLE-HEADER.

Seamen Gunners to Play Against Both Glenwoods and Aquidnecks.

An important double-header for the price of a single game will be staged at Wellington park Saturday afternoon in the City League series, when the Seamen Gunners play against both the Glenwoods and the Aquidnecks. Both opposing teams have an even show to win against the sailors, who have been seriously crippled during the past week by the inability of Training Station men to play. The line-up of the Seamen Gunners is not known, as there is a remote possibility that the Training Station men may play for this Saturday only.

The first game will find Manager Reagan's hustling Glenwood nine out for a victory. The Glenwoods are apt to take a fall out of any team in the League.

In the second engagement the Aquidnecks look to have an even better show, since the only pitcher on the Seamen Gunner roster at present will be used in the first game against the Glenwoods, and an infielder may step into the box in an endeavor to defeat the Aquidnecks. Manager Sullivan may use either Cremin or Ney, with the chances favoring the latter. Denniston, the high school star, will catch.

BRADLEY-SWIFT.

Cards have been received, announcing the marriage, Wednesday, June 24, in New York, of Miss Mary Adelia Swift and Dr. Thomas Bradley. Dr. Bradley practiced in this city for some time, but later removed to New York, coming here only summers to attend the needs of his patients who spent the season here. Upon going to New York to practice, his business here was taken up by his brother, the late Frederick Bradley. Miss Swift has been for a number of years secretary to Dr. Bradley and is well known here, coming to Newport summers when her employer transferred his office to this city.

MAN SERVILE TO WOMAN.

Uncomfortable Collars and Coats Worn in Deference to Conventions.

[Louisville Courier-Journal.]

A Paris journalist has attracted attention by inaugurating a crusade against the conventional collar which he describes as a prison of starch in which man keeps his Adam's apple. The crusade will furnish diversion and advertise the Peter-the-Hermit of journalism who is preaching it. But by mid-summer it will be as dead as the daffodils which bloomed in April.

The well-remembered, but ineffective, shirt waist movement to free men from the tyranny of the coat is a case in point. In matters of dress, of manners, if not morals, man proposes and woman disposes.

It is true that there are a few men who go about in torrid weather without coats. But they are timorous enough, almost without exception, to carry their coats on their arms, and coatlessness is not tolerated generally or attempted generally. The reason is not that there is any good reason why the absence of a coat should be popularly construed as a lack of respect for decorum or for women, but that it is thus construed.

Women seem to prefer that men should wear uncomfortable collars. As long as they do, the men, or a large majority of them, will continue to be more or less uncomfortable. Men will shout and fight and die under a flag which represents freedom, but they live and die slaves to conventions governing dress and other matters much more important to the average human being than many matters over which battles have been fought and world maps changed.

"It rests with women more than with all the preachers to roll the world a little nearer heaven," says an essayist, who is chiefly a humorist, but occasionally drops into sentiment and seriousness. It rests with them at any rate to determine the manners of men and post a list of social requirements.

Men continue to wear coats, in the sweat of their brow, because women doubt whether a shirt may be exposed without chivalry being abandoned. The coat and the doubt are absurd, but civilized man is servile to his womankind. A white collar as unyielding as metal is the universal collar because the figurative brass collar of submission is universally worn by the male of the species.

The World's Best Sanitary FLOOR

PETROSILO.

When you build have your architect specify Petrosilo, adapted for bathroom, kitchen, store, schools, garages, etc., or wherever a noiseless and perfectly sanitary floor is desired. Applied directly on wood, iron or concrete. Estimates and samples furnished.

JAMES M. MEIKLE,
44 MORTON AVENUE.
Tel. 1112.

The Writing on the Wall

NEBUCHADNEZZAR in ancient Biblical times saw the shining mural message, but could not read it. And there are many who are like him today. They see the letters blazoned on the guideposts that point the road up the broad highway of Opportunity, yet fail to decipher their meaning.

How many business men, for example, have yet read the message in "Parcel Post?"

The parcel post enables the small merchant to deliver goods to customers within his zone more cheaply and much more quickly than any outsider can. It brings every buyer within a fifty mile radius of his place of business almost to his door. It opens up facilities for trade that he never had before.

AREN'T THESE FACTS SOMETHING FOR THE WISE MAN TO THINK ABOUT?

GLASSES

are the SURE way of solving the trouble with your eyes.

Drugs afford a temporary relief, eye drops are often painful without being helpful, but EYE GLASSES relieve the strain painlessly and effectively.

Come to us for the glasses your eyes need.

L. N. Vaughan,
OPTOMETRIST.
104 Broadway.

OUTING SUITS
REDUCED

Most every man would like a light weight outing suit for these hot days.

MR. MAN! HERE IS YOUR CHANCE.

35 OUTING SUITS
Will be Sold This Week for

HOMESPUNS AND SERGES SIZES 34 TO 44 — $9.95 — NORFOLKS AND PLAIN STYLES SIZES 34 TO 44

WORTH $12, $15, $18.

WHITE FLANNEL TROUSERS $3.95
Stock up boys

TALBOT CO.,
OPP. GOVERNMENT LANDING.

BEFORE BUYING
A Wheel, a Motorcycle or Buggy See the
TRUMBULL
Not a Cyclecar, but a Miniature 2-Seated
AUTOMOBILE

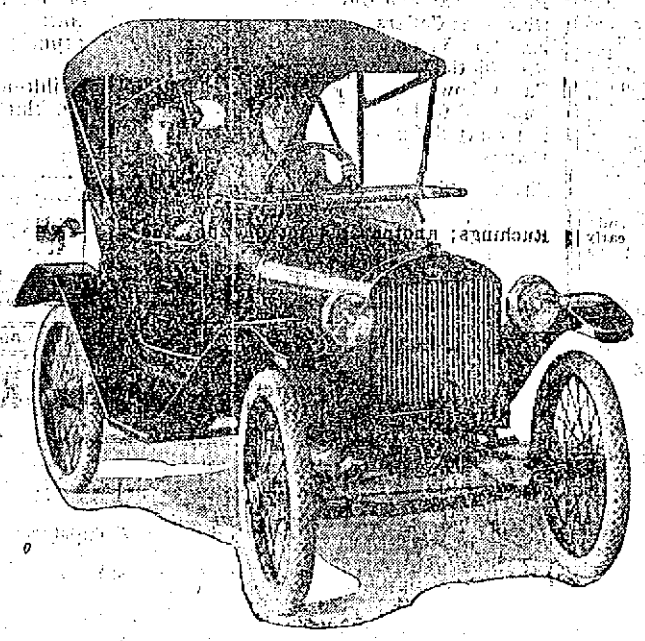

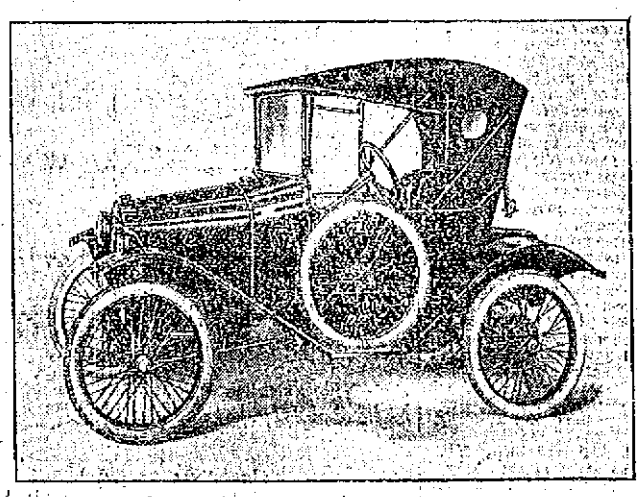

GUARANTEED BY POWERFUL BACKING

35 miles on 1 gallon Gasoline or 5,000 miles for $21.00
200 miles on 1 quart Cylinder Oil or 5,000 miles for $2.50
Tires guaranteed 5,000 miles for $43.52

Total Cost 5,000 miles $67.02
Or Under 1.4 Cents per Mile. Arrange Demonstration. Phone 629. Ask for

MORGAN'S GARAGE, TEW'S COURT, CITY.

NEW INSURANCE EXCHANGE LAWS.
HAVE YOU RECEIVED YOUR SECOND NOTICE?
If so notify us and we will call on you immediately.
LINCOLN HAMMETT,
Birckhead Place. Tel. 241.
THE NEWPORT JOURNAL AND WEEKLY NEWS

WHAT!
Bothered with poor gas light? Why, go to Wm. Koschny's 100 John street, and see his inverted Gas Lights with by-pass for $1.25. A corker; cheap only in price. Plumbing, gas, hot water, steam.
WILLIAM KOSCHNY,
Plumber and Fitter.
Jobbing promptly attended to. Estimates cheerfully given.
100 John street, Newport, R. I.
Telephones Residence, 961. Shop 2203.

Studebaker Farm Wagons, etc.
M. J. MURPHY, Tel. 32 R.

THE KREMENTZ
Solderless, 14 Kt Rolled Plate
Cuff Button
Guaranteed in every way. Get a booklet explaining their manufacture.
—AT—
GLAZIER'S, 96 Spring Street.
THE NEWPORT JOURNAL AND WEEKLY NEWS.

DRUGGISTS.

Powell's Sunburn Lotion.
A prompt relief for Sunburn—Cooling and Soothing.
Takes out the heat almost immediately.
25c per bottle.
The F. L. Powell Pharmacy
PHONE 103. 270 THAMES ST.
IT PAYS TO TRADE AT POWELL'S

BABY LAXATIVE
Composed of Alexandria Senna, Wintergreen, Bicarbonate of Soda and Rochelle Salts, combined with Aromatics.
PLEASANT to Take, Contains NO OPIATES.
A PALATABLE And EFFECTIVE PREPARATION.
CHARLES M. COLE,
PHARMACIST,
302 Thames Street,
NEAR POST OFFICE.

USE
Celery and Chamomile Bitters.
A true tonic and invigorator unequalled for Dyspepsia, Nervousness, Headache and general debility. Pleasant to take.
A Large Bottle for 50c.
SOLD ONLY BY
DOWNING BROS.,
42-44 BROADWAY.

"Acid Mouth" Takes No Vacation
Eternal vigilance is the price everyone must pay for sound, white teeth. Yet "eternal vigilance" is only another way of saying, "Select
Pebeco
Tooth Paste
as your daily dentifrice." Why so? Because Pebeco stops "acid mouth." Stop "acid mouth" and you stop the greatest—almost the only—cause of tooth decay.
Pebeco is the "business dentifrice," because it is always on the job against the ravages of "acid mouth." It keeps teeth *sound* by keeping the enamel *whole*.
Besides protecting them—Pebeco cleans, whitens and polishes teeth with a fine refreshment which makes fast and firm friends for it.
Ten-Day Trial Tube and Acid Test Papers to Test Your Mouth for Acid—Sent Free
LEHN & FINK
120 William Street New York

JOHN J. KELLY,
Contractor and Builder.
Jobbing Promptly Attended to.
Tel. 1311.
Res. 42 Hammond Street.

SALEM FIRE BURNING ITSELF OUT IN RUINS.

[Continued from First Page.]

across the Boston & Maine railroad tracks and through a thickly populated tenement district in South Salem to the waterfront. A shift in the wind sent the fire northward along Lafayette street, in a fashionable part of the city, and it was here that scores of beautiful mansions were burned. The fire spread out to another manufacturing centre on the shore of the harbor and destroyed large factories. In the intervening area scores of business houses were swept away.

The Salem Hospital was among the buildings burned, but all the patients were safely removed. Great quantities of apparatus from neighboring cities assisted in fighting the flames and finally succeeded in checking their progress southward. To the eastward they burned themselves out at the water's edge. The final stand was made near the Boston & Maine railroad station. Here several buildings were dynamited. The station itself was only scorched and the firemen at last gained the upper hand, saving the northeastern part of the city.

A separate fire destroyed 13 dwellings in North Salem, along Mason and North streets. This started in a pile of household goods stored in a shed, and the police today said they suspected that it was of incendiary origin. The plant of the Salem Oil Company was threatened by this blaze, but was saved.

Throughout most of the night the city was in darkness, owing to the partial destruction of the electric light plant. Trolley and steam roads were cut off. The burned area today was a mass of bricks, with here and there a chimney gauntly standing out against the sky line and pipes and wires tangled and twisted into fantastic shapes.

Train and trolley service, interrupted by fire last night, was resumed today and thousands of sightseers thronged to the city, while many others, ordered out of their homes by the police when the fire was at its height, returned to learn whether their houses had been devoured by the flames or whether they were among the more fortunate whose homes had been spared.

During the forenoon the tide of travel, which all last night had been across the bridge into Beverly, turned and hundreds who had fled in terror streamed back into the city and returned to their deserted homes.

Stores in the business section, which were obliged to close last night when the electric lighting plant was burned, re-opened this morning, and that part of the city resumed a more normal appearance. Restaurants and lunch rooms which had escaped the flames did a thriving business while their supplies lasted, but there were many of the homeless who had no money with which to buy food. They were cared for, so far as possible, at the relief stations at he armory, the city hall and elsewhere.

Wagons and automobile loads of food began to arrive from surrounding cities at daylight and every effort was made by the city officials to see that all in need were provided for. One of the greatest difficulties experienced early was in obtaining milk for the babies, but farmers in outlying towns came to the rescue and it was believed that a supply would be secured.

A check for $25,000 from Henry C. Frick, steel magnate, of Philadelphia, for the relief fund, was received by Mayor Hurley today.

A battalion of the Ninth infantry was expected today in addition to the troops already here. It was learned this morning that one of several cars pulled out of the railroad station yard last night was filled with dynamite.

Mayor Hurley, whose high hat and frock coat worn on all occasions have made his a unique figure in municipal circles, led in the work of relief. His own home destroyed by the flames. he spent the night in the fire zone lending a hand wherever needed, directing the work of firemen, policemen and rescuers, first in one section of the city and then in another. Today he visited the relief stations and saw to it that everything possible was done for the sufferers

During the day many messages of sympathy and offers of financial and other aid were received by the mayor from other municipalities, not only from the vicinity but from many far distant points.

The fact that the fire destroyed a large number of factories and industrial plants, throwing thousands out of work, as well as making the workers homeless, will add materialy to the work of the relief committee.

FOR HOMELESS IN SALEM.

Cambridge Mayor Orders Bread and Butter to be Forwarded.

CAMBRIDGE, Mass., June 26.—Five thousand loaves of bread and several hundred pounds of butter were sent to Salem for the homeless today, by order of Mayor Good.

Four additional truck loads of supplies were sent to Salem later in the day. A citizens' relief committee was formed here and more than $600 had been contributed up to noon.

M'GOWAN NOMINATED.

To Succeed Cowie as Chief of Bureau of Supplies.

Pay Inspector Samuel McGowan, formerly paymaster of the Atlantic fleet, has been nominated by President Wilson to be chief of the bureau of supplies and accounts of the navy, succeeding Paymaster General Thomas J. Cowie, whose year tour of duty will expire July 1 next. Paymaster Cowie placed his resignation at the disposal of Secretary Daniels March 23, 1913, shortly after Mr. Daniels became head of the Navy Department. Mr. Daniels declined to accept it at that time, however, and permitted Paymaster General Cowie to serve out his full term.

The new paymaster general is well known in Newport, where he has been on duty at the naval stations.

"LESSONS FROM THE LIVES OF GREAT MEN."

Rev. Claris Edwin Silcox will give a series of Sunday evening talks on "Lessons from the Lives of Great Men" at the United Congregational Church, beginning next Sunday. The topics will be as follows:

June 28, "George Mathison, Minister of the Gospel."

July 5, "Cecil James Rhodes, Builder of Empire"

July 12, "Father Damien, Missionary to the Lepers."

July 19, "Louis Pasteur, Scientist and Friend of Mankind."

July 26, "Arthur Schopenhauer, Philosopher of Pessimism."

PERSONNEL STILL UNDECIDED.

Breceda Brings News Believed to Bear on Peace Negotiations.

WASHINGTON, June 26.—Alfredo Breceda, personal representative of General Carranza, reached Washington today from Saltillo, bringing communications believed to have bearing on the proposed informal negotiations for the pacification of Mexico. Breceda, with Luis Cabrera and Rafael Zubaran, went into conference with F. R. Villaircencio, another representative of the Constitutionalist chief. Breceda, while declining to make any statement, declared that some definite announcement as to the purposes of General Carranza might be expected within a short time.

The Constitutionalist agency still was awaiting a telegraph message from Carranza at Monterey, and the arrival of Fernndo Calderon, who is coming to Washington from New Orleans.

Barring delays in transmission, the telegram should be received here late today. Constitutionalist agents here are ready to proceed to Niagara, or some point near by, immediately upon receipt of instructions from their chief.

The question of personnel of the mission has not been determined, but it appears that it will include Rafael Zubaran, an officer in Carranza's cabinet, who has been head of the revolutionary junta here; Luis Cabera and Fernando Calderon, a Liberal. If plans for the conference are concluded, it is probable that the Carranza delegaion will leave here for some point on the Canadian border, if not for Niagara Falls, early next week. Two of the South American envoys are to be absent from Niagara for several days, but Minister Naon of Argentina and the American and Huerta delegates remain.

The program for the informal conference contemplates separate meetings between the Huerta and Carranza delegates, but it is considered not improbable that Justice Lamar and Frederick W. Lehman will talk frequently with the Carranza representatives.

DEFINITE WORD AWAITED.

New Parleys Not Expected to be Held at Niagara Falls.

NIAGARA FALLS, Ontario, June 26.—Definite word was expected here today from the Constitutionalist agency in Washington as to the time and place of the informal conference between Huerta delegates and representatives of the Constitutionalists, at which it is hoped a new provisional president for Mexico will be chosen and arrangement made for a cessation of hostilities. It is considered practically certain that the new parleys will not take place here. The Constitutionalists are said to be desirous of having their conference kept free from the mediation atmosphere.

Mediators and American and Huerta delegates spent the day leisurely Reports of the taking of Zacaecates were read with interest by the Huerta delegates, but without comment.

TO SECURE ITS APPROVAL.

Mexican-United States Protocol to be Sent to Congress.

MEXICO CITY, June 26.—The acting foreign minister, Robert O. Esteva Ruiz, announced last night that the peace protocol signed at Niagara Falls would be sent to congress for approval. His statement follows: "The peace protocol between Mexico and the United States was signed last night at Niagara. The protocol will be sent to congress to get the approval of the legislative power."

STRONG BOSTON OPPONENT

The Trojans Making Ready to Meet the Dorchester Base Ball Team.

The Dorchester base ball team, which is to play the Trojans Sunday, has won five and lost two games this season. The two lost show the class of the team, as they came at the hands of the two best teams in Greater Boston, Winchester and Newton Upper Falls. Winchester won 4-2, and Newton Upper Falls 7-5. Dorchester secured victories over Mount Hope 5-3, Hyde Park 6-4, Stoneham 5-2, Watertown 6-2 and St. Eulalia of South Boston 7-6. This is a fine record, and to have been booked by the two leading teams of Boston and to have played them both such close games shows how Dorchester stands at home. In each of these games Mitchell pitched, but Sunday here "Strike Out" Ross will be on the mound, which gives the Dorchester team its strongest line-up this season.

The Dorchester infield will be Hayes at first, Batts at second, Connolly at third and Clancy at short stop. Everyone of these has been playing semi-professional ball for several seasons and Clancy, the short stop, has had League experience. The outfield will be Lally, left; Eagan, centre, and Bates, right. Eagan is the star "gardener" of the team and Fred Lake is trying to secure him for Fitchburg.

Last Saturday Ross, the strike-out pitcher, fanned 18 of the Roslindale team at South Braintree, bringing his total up to 126 in 10 games. It will be interesting to see how much Ross can increase his record against the Trojans. The locals are now putting up a fine article of base ball, the infield working like a machine and the "pepper" shown by the Harris, Dukette, West, Murphy and Harvey Company being refreshing. A continual line of snappy talk, and the way in which the ball is handled, both in play and during practice, is of high calibre.

"Strike" Sheehan is the same steady, reliable pitcher, and with the team he now has behind him can be depended upon to give "Strike Out" Ross a battle for the honors, with an even chance of being the victor. He is in much better conditions than a week ago and is anxious to start against his highly touted Boston opponent.

QUOTES THE DAILY NEWS.

The Firemen's Standard of June 16 contains an extract from the Daily News report on the visit of the committee on fire department re-organization to New Bedford, accompanied by a photograph of the fire-fighting stream shown the committee, the deluge stream held by the Eastman holder. The inventor of the Eastman deluge set is a relative of Dr E. P. Robinson of this city. Editorially the publication in speaking of fire says: "It is an enemy to meet at all times, and it is wise for every community to study, prepare and equip itself to meet the fire element."

SUBSCRIBERS OF THE DAILY NEWS WHO DO NOT RECEIVE THEIR PAPERS REGULARLY AND IN GOOD CONDITION SHOULD MAKE COMPLAINT AT THE OFFICE.

BIG CROWDS POURING INTO POUGHKEEPSIE.

Inter-Collegiate Crews Ready for Races on the Hudson.

No Changes in the Betting, Cornell Remaining the Favorite.

POUGHKEEPSIE, N. Y., June 26.—The six rowing colonies of Cornell, Columbia, Syracuse, Pennsylvania Washington and Wisconsin were astir bright and early this morning and the 120 oarsmen are keyed up to a high tension in anticipation of the rowing contests on the Hudson, opposite this city, this afternoon.

There were no changes in the betting over night and Cornell continues the favorite in all three races. There are many bets of even money on Washington against Pennsylvania, and some wagers that Syracuse will not be third or better in the 'Varsity race. The Columbia backers are manoeuvering for greater odds, evidently fearing that the big crew will not last for the four miles.

The early morning trains brought a large number of visitors into the city and thousands are expected on the special excursion trains on the West Shore Railroad and by special steamers. The river presents a beautiful picture, pleasure craft of all types lining the east side of the course near the finish. United States revenue cutter Mohawk and cutters Hudson and Manhattan were on the scene early, to police the course and assign pleasure craft to anchorages. Among the early arrivals was the large ocean-going Vanderbilt yacht Warrior, and an anchorage birth has been reserved for Vincent Astor's yacht Noma

The sale of ticket for the observation train has been exceptionally large and every one of the 39 cars will be filled.

The first race will be between the Junior eights and will be called at 4:15 o'clock; the second race, for Freshman eights, at 4:45, and the 'Varsity at 6:35. Local river men state that the two first races will be rowed against the last of the flood tide, in which event the inside crews, Cornell and Columbia, in both races, will have the advantage. At 6:15, the time of the 'Varsity race, there will be a strong ebb tide, which with the predicted northwest wind ought to make a fast course.

The officials this afternoon will be Referee—John E. Eustis, Wesleyan; timekeeper—Hugh Cabot, Harvard; assistant timekeepers—Harry A. Fisher, Columbia; Frederick D. Colson, Cornell; John W. Townsend, Jr., Pennsylvania; Edmund L. French, Syracuse; Frank J. Petura, Wisconsin; Ralph A. Horr, Washington.

The judge at the finish will be Fred R. Fortmeyer of the New York Athletic Club and the flag judge will be Clement B. Wood of Harvard. The stewards' boat this year will be the State Inspector, New York state's launch.

EARTHQUAKE CAUSES WIDESPREAD DAMAGE.

Many Killed or Injured in Southern Sumatia Eruption.

Buildings Collapse and Wire Communication Interrupted.

BATAVIA, Java, June 26.—Many were killed or injured today by a violent earthquake, which caused widespread damage in southern Sumatra. The offices of the Dutch residents and many other buildings collapsed at Benkoelen, the capital, while telegraph and cable communication was interrupted.

Sumatra is, after Borneo, the largest island of the Malay arcnipelago. It has a number of volcanoes, some active and some believed extinct. The population is estimated at 3,500,000, among whom are about 5,000 whites.

JAMESTOWN.

[Regular correspondence of the News.]

Work has commenced on the excavating for the extension of the Clinton Avenue sewer. Slate rock has been encountered a few feet below the surface and much blasting will be necessary.

Mr. F. C. Brewster, Jr., and family of Philadelphia arrived today at their cottage on Friendship street, for the season.

Ferryboat J. A. Saunders was towed to Newport Thursday afternoon and hauled out on the ways. The shaft was found to be broken near the coupling of the middle section, within a few inches, but on a different section, from the break of the week previous.

Mr. J. P. Greene and family of Philadelphia arrived this morning at their cottage on Walcott avenue, for the season.

Mrs. E. A. Poe of Baltimore, is at "Harmony Villa" for the season.

Admiral Seaton Schroder and family of Washington are at their cottage on Walcott avenue for the season.

TRY OUR
BLACK STAR Roof Paint
If your roofs need painting.
HAYMAN & NASON,
Painters and Decorators.
Spring and Stone Sts.
Tel. 998.

TREE PRUNING.
Different Variety of Trees and Shrubs Furnished
General Care of Lawns and Gardens.
JOHN S. MARTIN,
20 Narragansett Ave. Phone 706.

Introducing DELHI INDIA
SPECIAL ICING TEA
25c lb. USUAL 60c QUALITY. 25c lb.
Iced Tea is a most delicious beverage, but in many cases the tea connoisseur will not care for iced tea made from the variety of tea which she most enjoys hot. In our Delhi India we have a blend of the fanciest quality teas obtainable and blended in precisely the right proportion to produce an ideal tea for icing. Rich, fragrant, mellow-with a beautiful dark color. Each pound will make several hundred tumblers of Iced Tea which you'll be sure to pronounce delicious.
THE VERY BEST TEAS 25c lb.
FORMOSA OOLONG, MIXED, CEYLON, ENGLISH BREAKFAST
We have only one quality, the best. Only one price, 25c. per pound.
CAFE BLEND COFFEE. 28c lb.
Nearly everybody loves the fragrance and flavor of Coffee and is cheered and benefitted by its use. In CAFE BLEND you will find Coffee at its best. Roasted just a day or so before its sale and steel cut to your individual order.
WARM WEATHER SPECIALS
ORANGEADE
MIXTURE
Made from a blending of fruit juices, granulated sugar, etc. A package will make a large pitcher of delicious Orangeade with just the addition of cold water. 8c pkg.
Quality Brand
JELLY DESSERT 7c pkg. 10c size
Six choice flavors.
Also makes an excellent sherbet.
SATURDAY ONLY
UNEEDA BISCUITS 3 pkgs. for 10c
Ideal to serve with milk or cream. A warm weather dish fit for a king. LIMIT 6

This live little store down the entrance hall can materially reduce your household expenses and we respectfully invite you to stop in and look around, you will not be importuned to buy, the prices on the show cards speak for themselves. Low rent, no delivery, no credit, cash buying and selling, the secret of our success.

DELHI TEA CO.
195 THAMES ST.

EVER-READY
Safety Razor Week
AT Liggett's
HALL & LYON STORES
America's Greatest Drug Stores
WASHINGTON SQUARE,
BEGINS TOMORROW.

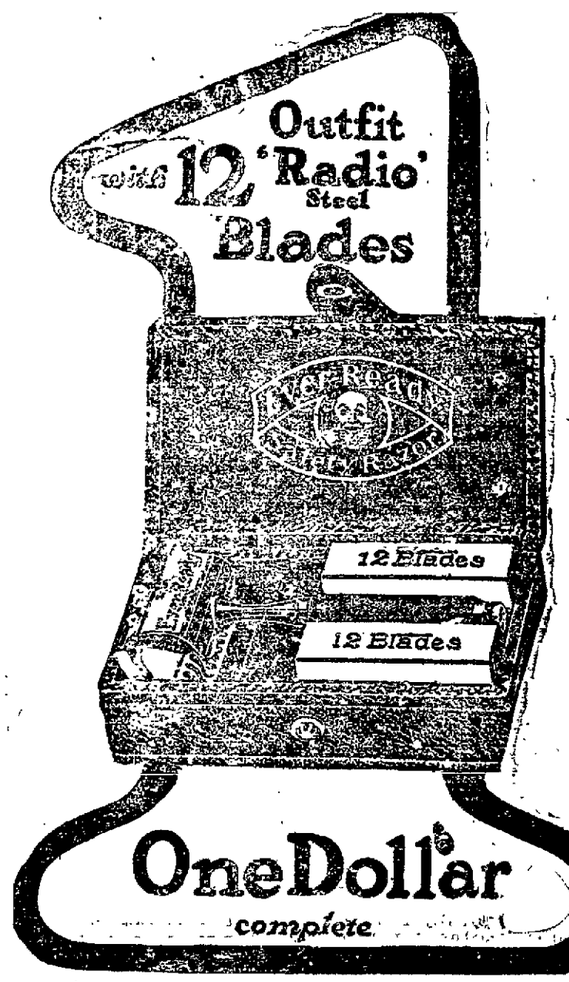

OneDollar complete

More Than Four Million Men Throughout the World Use the
Ever-Ready
12-BLADED DOLLAR OUTFIT
—And every razor is sold under an extraordinary liberal guarantee of complete satisfaction, or your dollar back.
The EVER-READY is sure, quick, safe, easy and simple. The EVER-READY "Radio Steel" blade is the most remarkable blade that ever touched a beard. There are twelve "Radio Steel" blades in each dollar outfit, together with a triple-plated, rust-proof safety frame, guaranteed for ten years. The complete outfit is in a handsome case.

Extra "Radio Steel" Blades
10 for 50c.
Each blade is guaranteed triple tested and keen, clean and sanitary.
Get an "Ever-Ready" Tomorrow
SPECIAL DISPLAY AT
EVERY LIGGETT STORE IN
THE UNITED STATES
The Rexall Stores

TIVERTON PROBATE NOTICES.

Probate Court of the Town of Tiverton, R. I., May 30, 1914.

Estate of Benjamin F. Hicks.

An instrument in writing, purporting to be the last Will and Testament of Benjamin F. Hicks, late of said Tiverton, deceased, is presented for probate, and the same is received and referred to the Eleventh day of July A. D. 1914 at 2 o'clock P. M., at the Probate Court Room, in said Tiverton for consideration; and it is ordered that notice thereof be published for fourteen days, once a week, in the Newport Daily News.

A. LINCOLN HAMBLY, Clerk.
6, 12, 19, 26.

ADMINISTRATION NOTICE.

The undersigned, Executor of the Last Will and Testament of **Caroline E. Barney** late of the Town of Tiverton, R. I., deceased, which Will has been admitted to probate by the Probate Court of the Town of Tiverton, R. I., hereby gives notice that he has accepted said trust and has given bond according to law.

All persons having claims against said estate are hereby notified to file the same in the office of the clerk of said court within six months from the date of the first advertisement hereof.

JOHN F. BARNEY.
June 6, 1914.
6, 12, 19, 26.

ADMINISTRATION NOTICE.

The undersigned, Executrix of the Last Will and Testament of **Thomas Kearns**, late of the Town of Tiverton, R. I., deceased, which Will has been admitted to probate by the Probate Court of the Town of Tiverton, R. I., hereby gives notice that she has accepted said trust and has given bond according to law.

All persons having claims against said estate are hereby notified to file the same in the office of the clerk of said court within six months from the date of the first advertisement hereof.

ROSE KEARNS.
June 6, 1914.
6, 12, 19, 26.

THE NEWPORT JOURNAL AND WEEKLY NEWS.

LT. COMPTON PROBATE NOTICES.

ADMINISTRATION NOTICE.

The undersigned, Executrix of the Last Will and Testament of **Nathaniel Church** late of the Town of Little Compton deceased, which Will has been admitted to probate by the Probate Court of the Town of Little Compton hereby gives notice that she has accepted said trust and has given bond according to law.

All persons having claims against said estate are hereby notified to file the same in the office of the clerk of said court within six months from the date of the first advertisement hereof.

MARY E. CHURCH.
Executrix.
Little Compton, R. I., June 9, 1914.

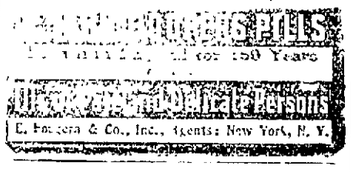

WE HAVE RECENTLY FINISHED
WELLS
For Mariemont, Kenyon & Smith, yielding from 53,280 to 92,400 gallons of water daily. Don't you want one?
D. O. HAMILTON,
MALDEN, MASS.

THE NEWPORT JOURNAL AND WEEKLY NEWS

NEWPORT PROBATE NOTICES.

ADMINISTRATION NOTICE.

The undersigned, Executor of the Last Will and Testament of **Julia Bowman**, late of the City of Newport, deceased, which Will has been admitted to probate by the Probate Court of the City of Newport, hereby gives notice that he has accepted said trust and has given bond according to law.

All persons having claims against said estate are hereby notified to file the same in the office of the clerk of said court within six months from the date of the first advertisement hereof.

George E. Bowman.
Newport, June 26th, 1914.

Probate Court of the City of Newport, June 15th, 1914

Estate of John Nicholas Brown.

Natalie Bayard Brown, Guardian of the person and estate of John Nicholas Brown, minor, presents her petition in writing, representing that said minor is seized and possessed of certain Real Estate, situate in the City of Providence in said State, being that lot of land situated on the northeasterly corner of Williams and Weil Streets in said City of Providence, shown and delineated as lot No. 99 on the Assessors' Plat No. 16, bounded and described as follows, viz: Westerly on said Well Street on which it measures fifty (50) feet and holding that width back easterly therefrom eighty-seven and forty-six one-hundredths (87.46) feet more or less, bounded easterly and northerly on other land of these grantors, and containing by estimation 4,375 square feet of land and praying for reasons therein stated, that she may be authorized and empowered to sell said minor's interest in said Real Estate at public auction or private sale, for the purpose of partition, and of making a better and more advantageous investment of the proceeds of such sale; and said petition is received and referred to the Sixth day of July next at ten o'clock A. M. at the Probate Court Room in said Newport, for consideration, and it is ordered that notice thereof be published for fourteen days, once a week in the Newport Daily News.

Duncan A. Hazard, Clerk.

Probate Court of the City of Newport, June 8th, 1914

Estate of Mary C. Shaw.

Peleg Almy, Administrator of the estate of Mary C. Shaw, late of said Newport, deceased, presents his first and final account with the estate of said deceased, for allowance, which account shows distribution among the heirs-at-law; and the same is received, and referred to the Twenty-ninth day of June instant at ten o'clock, A. M. at the Probate Court Room, in said Newport, for consideration, and it is ordered that notice thereof be published for fourteen days, once a week, in the Newport Daily News

Duncan A. Hazard, Clerk.

Probate Court of the City of Newport, June 10th, 1914.

Estate of William T. Dennis.

An instrument in writing, purporting to be the last Will and Testament of William T. Dennis, late of said Newport, deceased, is presented for probate, and the same is received and referred to the Twenty-ninth day of June instant at ten o'clock A. M. at the Probate Court Room, in said Newport, for consideration; and it is ordered that notice thereof be published for fourteen days, once a week, in the Newport Daily News.

Duncan A. Hazard, Clerk.

PORTSMOUTH PROBATE NOTICES.

Probate Court of the Town of Portsmouth, June 19, 1914.

Estate of Margaret H. Murphy.

Anna Murphy, Administratrix of the estate of Margaret H. Murphy late of said Portsmouth, deceased, presents her first and final account with the estate of said deceased, for allowance, together with her petition in writing, praying that an order of distribution may be entered distributing the balance which may be found in her hands as administratrix aforesaid among the heir-at-law of said deceased; and the same is received and referred to the Thirteenth day of July next, at one o'clock P. M. at the Probate Court Room in said Portsmouth for consideration, and it is ordered that notice thereof be published for fourteen days, once a week, in the Newport Daily News.

GEORGE R. HICKS, Clerk.

Probate Court of the Town of Portsmouth, June 12th, 1914.

Estate of Frank H. Slack.

Margaret L. Slack, Guardian of the person and estate of Frank H. Slack, presents her petition representing that her said ward has a right of courtesy initiate in certain real estate situate in the City and County of Providence, State of Rhode Island, bounded and described as follows: Beginning at a point in the easterly line of Butler Avenue, sixty feet south of the southwesterly corner of Lot No. 188, as laid out and delineated on that certain plat of land, entitled "Blackstone Park, surveyed and platted 1886 by C. E. Paine," which said plat is recorded in the Records of Land Evidence in said Providence in plat Book No. 2 at page 20½ thence southerly along said easterly line of Butler Avenue, fifty-two and seventy-eight hundredths feet; thence at right angles with said last mentioned course, easterly seventy feet; thence northerly in a line parallel with said easterly line of Butler Avenue, fifty-two and seventy-eight hundredths feet; thence westerly, at right angles to said last mentioned course, seventy feet, to the point of beginning; It being the same lot of land heretofore conveyed to Margaret L. Slack by Frederick W. York and wife, by deed bearing date May 21st 1913, and recorded in Book No. 537, at page 218, of the records of deeds in the City of Providence, R. I., And further represents that she is about to mortgage the said premises by mortgage to secure the sum of two thousand dollars with interest thereon.

Wherefore she prays that she, as guardian as aforesaid, may be authorized and empowered to join with herself, as owner of said property in mortgaging the said right of courtesy initiate of said ward in said real estate, with power of sale, conditions and covenants to secure said sum of two thousand dollars and interest, for the purpose of paying off the existing mortgage and incumbrances on said property and of investing the balance of the proceeds of said mortgage in improvements upon the said property and the same is received and referred to the thirteenth day of July next, at one o'clock P. M., in the Probate Court Room in said Portsmouth, for consideration and it is ordered that notice thereof be published for fourteen days, once a week, in the Newport Daily News.

GEORGE R. HICKS, Clerk.

Probate Court of the Town of Portsmouth, June 12th, 1914.

Estate of John S. Potter.

Bernard U. Potter, administrator of the estate of John S. Potter, late of said Portsmouth, deceased, presents his first and final account with the estate of said deceased, for allowance, together with his petition in writing, praying that an order of distribution may be entered distributing the balance which may be found in his hands as administrator aforesaid, among the heirs-at-law of said deceased, and the same is received and referred to the thirteenth day of July next, at one o'clock P. M. in the Probate Court Room in said Portsmouth for consideration, and it is ordered that notice thereof be published for fourteen days, once a week, in the Newport Daily News.

GEORGE R. HICKS, Clerk.

Fagan & Gillis,
GENERAL CONTRACTORS.
James P. Fagan. Andrew Gillis
Telephone 1348. 15 Carroll Ave.

White Automobile and Truck Agency.
J. K. SULLIVAN,
New York Yacht Club Wharf.

SALEM FIRE BURNING ITSELF OUT IN RUINS.

[Continued from First Page.]

across the Boston & Maine railroad tracks and through a thickly populated tenement district in South Salem to the waterfront. A shift in the wind sent the fire northward along Lafayette street, in a fashionable part of the city, and it was here that scores of beautiful mansions were burned. The fire spread out to another manufacturing centre on the shore of the harbor and destroyed large factories. In the intervening area scores of business houses were swept away.

The Salem Hospital was among the buildings burned, but all the patients were safely removed. Great quantities of apparatus from neighboring cities assisted in fighting the flames and finally succeeded in checking their progress southward. To the eastward they burned themselves out at the water's edge. The final stand was made near the Boston & Maine railroad station. Here several buildings were dynamited. The station itself was only scorched and the firemen at last gained the upper hand, saving the northeastern part of the city.

A separate fire destroyed 13 dwellings in North Salem, along Mason and North streets. This started in a pile of household goods stored in a shed, and the police today said they suspected that it was of incendiary origin. The plant of the Salem Oil Company was threatened by this blaze, but was saved.

Throughout most of the night the city was in darkness, owing to the partial destruction of the electric light plant. Trolley and steam roads were cut off. The burned area today was a mass of bricks, with here and there a chimney gauntly standing out against the sky line and pipes and wires tangled and twisted into fantastic shapes.

Train and trolley service, interrupted by fire last night, was resumed today and thousands of sightseers thronged to the city, while many others, ordered out of their homes by the police when the fire was at its height, returned to learn whether their houses had been devoured by the flames or whether they were among the more fortunate whose homes had been spared.

During the forenoon the tide of travel, which all last night had been across the bridge into Beverly, turned and hundreds who had fled in terror streamed back into the city and returned to their deserted homes.

Stores in the business section, which were obliged to close last night when the electric lighting plant was burned, re-opened this morning, and that part of the city resumed a more normal appearance. Restaurants and lunch rooms which had escaped the flames did a thriving business while their supplies lasted, but there were many of the homeless who had no money with which to buy food. They were cared for, so far as possible, at the relief stations at the armory, the city hall and elsewhere.

Wagons and automobile loads of food began to arrive from surrounding cities at daylight and every effort was made by the city officials to see that all in need were provided for. One of the greatest difficulties experienced early was in obtaining milk for the babies, but farmers in outlying towns came to the rescue and it was believed that a supply would be secured.

A check for $25,000 from Henry C. Frick, steel magnate, of Philadelphia, for the relief fund, was received by Mayor Hurley today.

A battalion of the Ninth infantry was expected today in addition to the troops already here. It was learned this morning that one of several cars pulled out of the railroad station yard last night was filled with dynamite.

Mayor Hurley, whose high hat and frock coat worn on all occasions have made his a unique figure in municipal circles, led in the work of relief. His own home destroyed by the flames, he spent the night in the fire zone lending a hand wherever needed, directing the work of firemen, policemen and rescuers, first in one section of the city and then in another. Today he visited the relief stations and saw to it that everything possible was done for the sufferers.

During the day many messages of sympathy and offers of financial and other aid were received by the mayor from other municipalities, not only from the vicinity but from many far distant points.

The fact that the fire destroyed a large number of factories and industrial plants, throwing thousands out of work, as well as making the workers homeless, will add materially to the work of the relief committee.

FOR HOMELESS IN SALEM.

Cambridge Mayor Orders Bread and Butter to be Forwarded.

CAMBRIDGE, Mass., June 26.—Five thousand loaves of bread and several hundred pounds of butter were sent to Salem for the homeless today, by order of Mayor Good.

Four additional truck loads of supplies were sent to Salem later in the day. A citizens' relief committee was formed here and more than $600 had been contributed up to noon.

M'GOWAN NOMINATED.

To Succeed Cowie as Chief of Bureau of Supplies.

Pay Inspector Samuel McGowan, formerly paymaster of the Atlantic fleet, has been nominated by President Wilson to be chief of the bureau of supplies and accounts of the navy, succeeding Paymaster General Thomas J. Cowie, whose year tour of duty will expire July 1 next. Paymaster Cowie placed his resignation at the disposal of Secretary Daniels March 23, 1913, shortly after Mr. Daniels became head of the Navy Department. Mr. Daniels declined to accept it at that time, however, and permitted Paymaster General Cowie to serve out his full term.

The new paymaster general is well known in Newport, where he has been on duty at the naval stations.

"LESSONS FROM THE LIVES OF GREAT MEN."

Rev. Claris Edwin Silcox will give a series of Sunday evening talks on "Lessons from the Lives of Great Men" at the United Congregational Church, beginning next Sunday. The topics will be as follows:

June 28, "George Matheson, Minister of the Gospel."

July 5, "Cecil James Rhodes, Builder of Empire."

July 12, "Father Damien, Missionary to the Lepers."

July 19, "Louis Pasteur, Scientist and Friend of Mankind."

July 26, "Arthur Schopenhauer, Philosopher of Pessimism."

PERSONNEL STILL UNDECIDED.

Breceda Brings News Believed to Bear on Peace Negotiations.

WASHINGTON, June 26.—Alfredo Breceda, personal representative of General Carranza, reached Washington today from Saltillo, bringing communications believed to have bearing on the proposed informal negotiations for the pacification of Mexico. Breceda, with Luis Cabrera and Rafael Zubaran, went into conference with F. R. Villalrcencio, another representative of the Constitutionalist chief. Breceda, while declining to make any statement, declared that some definite announcement as to the purposes of General Carranza might be expected within a short time.

The Constitutionalist agency still was awaiting a telegraph message from Carranza at Monterey, and the arrival of Fernando Clderon, who is coming to Washington from New Orleans.

Barring delays in transmission, the telegram should be received here late today. Constitutionalist agents here are ready to proceed to Niagara, or some point near by, immediately upon receipt of instructions from their chief.

The question of personnel of the mission has not been determined, but it appears that it will include Rafael Zubaran, an officer in Carranza's cabinet, who has been head of the revolutionary junta here; Luis Cabera and Fernando Calderon, a Liberal. If plans for the conference are concluded, it is probable that the Carranza delegaion will leave here for some point on the Canadian border, if not for Niagara Falls, early next week. Two of the South American envoys are to be absent from Niagara for several days, but Minister Naon of Argentina and the American and Huerta delegates remain.

The program for the informal conference contemplates separate meetings between the Huerta and Carranza delegates, but it is considered not improbable that Justice Lamar and Frederick W. Lehman will talk frequently with the Carranza representatives.

DEFINITE WORD AWAITED.

New Parleys Not Expected to be Held at Niagara Falls.

NIAGARA FALLS, Ontario, June 26.—Definite word was expected here today from the Constitutionalist agency in Washington as to the time and place of the informal conference between Huerta delegates and representatives of the Constitutionalists, at which it is hoped a new provisional president for Mexico will be chosen and arrangement made for a cessation of hostilities. It is considered practically certain that the new parleys will not take place here. The Constitutionalists are said to be desirous of having their conference kept free from the mediation atmosphere.

Mediators and American and Huerta delegates spent the day leisurely. Reports of the taking of Zacatecas were read with interest by the Huerta delegates, but without comment.

TO SECURE ITS APPROVAL.

Mexican-United States Protocol to be Sent to Congress.

MEXICO CITY, June 26.—The acting foreign minister, Robert O. Esteva Ruiz, announced last night that the peace protocol signed at Niagara Falls would be sent to congress for approval. His statement follows: "The peace protocol between Mexico and the United States was signed last night at Niagara. The protocol will be sent to congress to get the approval of the legislative power."

STRONG BOSTON OPPONENT

The Trojans Making Ready to Meet the Dorchester Base Ball Team.

The Dorchester base ball team, which is to play the Trojans Sunday, has won five and lost two games this season. The two lost show the class of the team, as they came at the hands of the two best teams in Greater Boston, Winchester and Newton Upper Falls. Winchester won 4-2, and Newton Upper Falls 7-5. Dorchester secured victories over Mount Hope 5-3, Hyde Park 6-4, Stoneham 5-2, Watertown 6-2 and St. Eulalia of South Boston 7-6. This is a fine record, and to have been booked by the two leading teams of Boston and to have played them both such close games shows how Dorchester stands at home. In each of these games Mitchell pitched, but Sunday here "Strike Out" Ross will be on the mound, which gives the Dorchester team its strongest line-up this season.

The Dorchester infield will be Hayes at first, Balls at second, Connolly at third and Clancy at short stop. Every one of these has been playing semi-professional ball for several seasons and Clancy, the short stop, has had League experience. The outfield will be Lally, left; Eagan, centre, and Bates, right. Eagan is the star "gardener" of the team and Fred Lake is trying to secure him for Fitchburg.

Last Saturday Ross, the strike-out pitcher, fanned 18 of the Roslindale team at South Braintree, bringing his total up to 126 in 10 games. It will be interesting to see how much Ross can increase his record against the Trojans. The locals are now putting up a fine article of base ball, the infield working like a machine and the "pepper" shown by the Harris, Dukette, West, Murphy and Harvey Company being refreshing. A continual line of snappy talk, and the way in which the ball is handled, both in play and during practice, is of high calibre.

"Jake" Sheehan is the same steady, reliable pitcher, and with the team he now has behind him can be depended upon to give "Strike Out" Ross a battle for the honors, with an even chance of being the victor. He is in much better conditions than a week ago and is anxious to start against his highly touted Boston opponent.

QUOTES THE DAILY NEWS.

The Firemen's Standard of June 16 contains an extract from the Daily News report on the visit of the committee on fire department re-organization to New Bedford, accompanied by a photograph of the fire-fighting stream shown the committee, the deluge stream held by the Eastman holder. The inventor of the Eastman deluge set is a relative of Dr. E. P. Robinson of this city. Editorially the publication in speaking of fire says: "It is an enemy to meet at all times, and it is wise for every community to study, prepare and equip itself to meet the fire element."

SUBSCRIBERS OF THE DAILY NEWS WHO DO NOT RECEIVE THEIR PAPERS REGULARLY AND IN GOOD CONDITION SHOULD MAKE COMPLAINT AT THE OFFICE.

BIG CROWDS POURING INTO POUGHKEEPSIE.

Inter-Collegiate Crews Ready for Races on the Hudson.

No Changes in the Betting, Cornell Remaining the Favorite.

POUGHKEEPSIE, N. Y., June 26.—The six rowing colonies of Cornell, Columbia, Syracuse, Pennsylvania, Washington and Wisconsin were astir bright and early this morning and the 120 oarsmen are keyed up to a high tension in anticipation of the rowing contests on the Hudson, opposite this city, this afternoon.

There were no changes in the betting over night and Cornell continues the favorite in all three races. There are many bets of even money on Washington against Pennsylvania, and some wagers that Syracuse will not be third or better in the 'Varsity race. The Columbia backers are manoeuvering for greater odds, evidently fearing that the big crew will not last for the four miles.

The early morning trains brought a large number of visitors into the city and thousands are expected on the special excursion trains on the West Shore Railroad and by special steamers. The river presents a beautiful picture, pleasure craft of all types lining the east side of the course near the finish. United States revenue cutter Mohawk and cutters Hudson and Manhattan were on the scene early, to police the course and assign pleasure craft to anchorages. Among the early arrivals was the large ocean-going Vanderbilt yacht Warrior, and an anchorage birth has been reserved for Vincent Astor's yacht Noma.

The sale of ticket for the observation train has been exceptionally large and every one of the 39 cars will be filled.

The first race will be between the Junior eights and will be called at 4:15 o'clock; the second race, for Freshman eights, at 4:45, and the 'Varsity at 6:15. Local river men state that the two first races will be rowed against the last of the flood tide, in which event the inside crews, Cornell and Columbia, in both races, will have the advantage. At 6:15, the time of the 'Varsity race, there will be a strong ebb tide, which with the predicted northwest wind ought to make a fast course.

The officials this afternoon will be Referee—John E. Eustis, Wesleyan; timekeeper—Hugh Cabot, Harvard; assistant timekeepers—Harry A. Fisher, Columbia; Frederick D. Colson, Cornell; John W. Townsend, Jr., Pennsylvania; Edmund L. French, Syracuse; Frank J. Petura, Wisconsin; Ralph A. Horr, Washington.

The judge at the finish will be Fred R. Fortmeyer of the New York Athletic Club and the flag judge will be Clement B. Wood of Harvard. The stewards' boat this year will be the State Inspector, New York state's launch.

EARTHQUAKE CAUSES WIDESPREAD DAMAGE.

Many Killed or Injured in Southern Sumatia Eruption.

Buildings Collapse and Wire Communication Interrupted.

BATAVIA, Java, June 26.—Many were killed or injured today by a violent earthquake, which caused widespread damage in southern Sumatra. The offices of the Dutch residents and many other buildings collapsed at Benkoelen, the capital, while telegraph and cable communication was interrupted.

Sumatra is, after Borneo, the largest island of the Malay archipelago. It has a number of volcanoes, some active and some believed extinct. The population is estimated at 3,500,000, among whom are about 5,000 whites.

JAMESTOWN.

[Regular correspondence of the News.]

Work has commenced on the excavating for the extension of the Clinton Avenue sewer. Slate rock has been encountered a few feet below the surface and much blasting will be necessary.

Mr. F. C. Brewster, Jr., and family of Philadelphia arrived today at their cottage on Friendship street, for the season.

Ferryboat J. A. Saunders was towed to Newport Thursday afternoon and hauled out on the ways. The shaft was found to be broken near the coupling of the middle section, within a few inches, but on a different section, from the break of the week previous.

Mr. J. P. Greene and family of Philadelphia arrived this morning at their cottage on Walcott avenue, for the season.

Mrs. E. A. Poe of Baltimore, is at "Harmony Villa" for the season.

Admiral Seaton Schroder and family of Washington are at their cottage on Walcott avenue for the season.

TRY OUR

BLACK STAR Roof Paint

If your roofs need painting.

HAYMAN & NASON,

Painters and Decorators.

Spring and Stone Sts.

Tel. 998.

TREE PRUNING.

Different Variety of Trees and Shrubs Furnished

General Care of Lawns and Gardens.

JOHN S. MARTIN,

20 Narragansett Ave. Phone 706.

Introducing DELHI INDIA

SPECIAL ICING TEA

25c lb. USUAL 60c QUALITY. 25c lb.

Iced Tea is a most delicious beverage, but in many cases the tea connoisseur will not care for iced tea made from the variety of tea which she most enjoys hot. In our Delhi India we have a blend of the fanciest quality teas obtainable and blended in precisely the right proportion to produce an ideal tea for icing. Rich, fragrant, mellow-with a beautiful dark color. Each pound will make several hundred tumblers of Iced Tea which you'll be sure to pronounce delicious.

THE VERY BEST TEAS 25c lb.

FORMOSA OOLONG, MIXED, CEYLON, ENGLISH BREAKFAST

We have only one quality, the best. Only one price, 25c, per pound.

CAFE BLEND COFFEE. 28c lb.

Nearly everybody loves the fragrance and flavor of Coffee and is cheered and benefitted by its use. In CAFE BLEND you will find Coffee at its best. Roasted just a day or so before its sale and steel cut to your individual order.

WARM WEATHER SPECIALS

ORANGEADE MIXTURE 8c pkg.

Made from a blending of fruit juices, granulated sugar, etc. A package will make a large pitcher of delicious Orangeade with just the addition of cold water.

Quality Brand JELLY DESSERT 7c pkg. 10c size

Six choice flavors. Also makes an excellent sherbet.

SATURDAY ONLY UNEEDA BISCUITS 3 pkgs. for 10c LIMIT 6

Ideal to serve with milk or cream. A warm weather dish fit for a king.

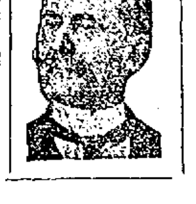

This live little store down the entrance hall can materially reduce your household expenses and we respectfully invite you to stop in and look around, you will not be importuned to buy, the prices on the show cards speak for themselves. Low rent, no delivery, no credit, cash buying and selling, the secret of our success.

DELHI TEA CO. 195 THAMES ST.

EVER-READY

Safety Razor Week

AT Liggett's HALL & LYON STORES America's Greatest Drug Stores

WASHINGTON SQUARE,

BEGINS TOMORROW.

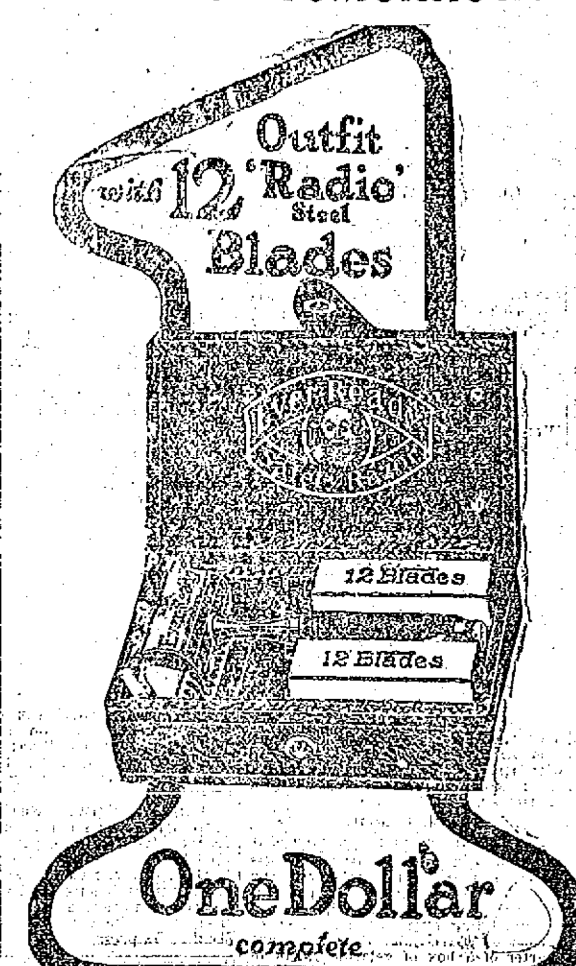

More Than Four Million Men Throughout the World Use the

Ever-Ready

12-BLADED DOLLAR OUTFIT

—And every razor is sold under an extraordinary liberal guarantee of complete satisfaction, or your dollar back.

The EVER-READY is sure, quick, safe, easy and simple. The EVER-READY "Radio Steel" blade is the most remarkable blade that ever touched a beard. There are twelve "Radio Steel" blades in each dollar outfit, together with a triple-plated, rust-proof safety frame, guaranteed for ten years. The complete outfit is in a handsome case.

Extra "Radio Steel" Blades 10 for 50c.

Each blade is guaranteed triple tested and keen, clean and sanitary.

Get an "Ever-Ready" Tomorrow

SPECIAL DISPLAY AT EVERY LIGGETT STORE IN THE UNITED STATES

The Rexall Stores

TIVERTON PROBATE NOTICES.

Probate Court of the Town of Tiverton, R. I., May 30, 1914.

Estate of Benjamin F. Hicks.

An instrument in writing, purporting to be the last Will and Testament of Benjamin F. Hicks, late of said Tiverton, deceased, is presented for probate, and the same is received and referred to the Eleventh day of July A. D. 1914 at 2 o'clock P. M., at the Probate Court Room, in said Tiverton for consideration; and it is ordered that notice thereof be published for fourteen days, once a week, in the Newport Daily News.

A. LINCOLN HAMBLY, Clerk.

6, 12, 19, 26.

ADMINISTRATION NOTICE.

The undersigned, Executor of the Last Will and Testament of Caroline E. Barney late of the Town of Tiverton, R. I., deceased, which Will has been admitted to probate by the Probate Court of the Town of Tiverton, R. I., hereby gives notice that he has accepted said trust and has given bond according to law.

All persons having claims against said estate are hereby notified to file the same in the office of the clerk of said court within six months from the date of the first advertisement hereof.

JOHN F. BARNEY.

June 6, 1914.
6, 12, 19, 26.

ADMINISTRATION NOTICE.

The undersigned, Executrix of the Last Will and Testament of Thomas Kearns, late of the Town of Tiverton, R. I., deceased, which Will has been admitted to probate by the Probate Court of the Town of Tiverton, R. I., hereby gives notice that she has accepted said trust and has given bond according to law.

All persons having claims against said estate are hereby notified to file the same in the office of the clerk of said court within six months from the date of the first advertisement hereof.

ROSE KEARNS.

June 6, 1914.
6, 12, 19, 26.

THE NEWPORT JOURNAL AND WEEKLY NEWS.

LT. COMPTON PROBATE NOTICES.

ADMINISTRATION NOTICE.

The undersigned, Executrix of the Last Will and Testament of Nathaniel Church late of the Town of Little Compton deceased, which Will has been admitted to probate by the Probate Court of the Town of Little Compton hereby gives notice that she has accepted said trust and has given bond according to law.

All persons having claims against said estate are hereby notified to file the same in the office of the clerk of said court within six months from the date of the first advertisement hereof.

MARY E. CHURCH, Executrix.

Little Compton, R. I., June 9, 1914.

Known in England for 150 Years

E. Fougera & Co., Inc., Agents New York, N. Y.

WE HAVE RECENTLY FINISHED

WELLS

For Mariemont, Kenyon & Smith, yielding from 53,280 to 92,400 gallons of water daily. Don't you want one?

D. O. HAMILTON,

MALDEN, MASS.

THE NEWPORT JOURNAL AND WEEKLY NEWS

NEWPORT PROBATE NOTICES.

ADMINISTRATION NOTICE.

The undersigned, Executor of the Last Will and Testament of Julia Bowman, late of the City of Newport, deceased, which Will has been admitted to probate by the Probate Court of the City of Newport, hereby gives notice that he has accepted said trust and has given bond according to law.

All persons having claims against said estate are hereby notified to file the same in the office of the clerk of said court within six months from the date of the first advertisement hereof.

George E. Bowman.

Newport, June 25th, 1914.

Probate Court of the City of Newport, June 15th, 1914.

Estate of John Nicholas Brown.

Natalie Bayard Brown, Guardian of the person and estate of John Nicholas Brown, minor, presents her petition in writing, representing that said minor is seized and possessed of certain Real Estate, situate in the City of Providence in said State, being that lot of land situated on the northeasterly corner of Williams and Weil Streets in said City of Providence, shown and delineated as lot No. 99 on the Assessors' Plat No. 16, bounded and described as follows, viz: Westerly on said Weil Street on which it measures fifty (50) feet and holding that width back easterly therefrom eighty-seven and forty-six one-hundredths (87.46) feet more or less, bounded easterly and northerly on other land of these grantors, and containing by estimation 4,375 square feet of land and praying for reasons therein stated, that she may be authorized and empowered to sell said minor's interest in said Real Estate at public auction or private sale, for the purpose of partition, and of making a better and more advantageous investment of the proceeds of such sale; and said petition is received and referred to the Sixth day of July next at ten o'clock A. M. at the Probate Court Room in said Newport, for consideration, and it is ordered that notice thereof be published for fourteen days, once a week, in the Newport Daily News.

Duncan A. Hazard, Clerk.

Probate Court of the City of Newport, June 8th, 1914

Estate of Mary C. Shaw.

Peleg Almy, Administrator of the estate of Mary C. Shaw, late of said Newport, deceased, presents his first and final account with the estate of said deceased, for allowance, which account shows distribution among the heirs-at-law; and the same is received, and referred to the Twenty-ninth day of June instant at ten o'clock, A. M., at the Probate Court Room, in said Newport, for consideration, and it is ordered that notice thereof be published for fourteen days, once a week, in the Newport Daily News.

Duncan A. Hazard, Clerk.

Probate Court of the City of Newport, June 10th, 1914.

Estate of William T. Dennis.

An instrument in writing, purporting to be the last Will and Testament of William T. Dennis, late of said Newport, deceased, is presented for probate, and the same is received and referred to the Twenty-ninth day of June instant at ten o'clock A. M., at the Probate Court Room, in said Newport, for consideration; and it is ordered that notice thereof be published for fourteen days, once a week, in the Newport Daily News.

Duncan A. Hazard, Clerk.

PORTSMOUTH PROBATE NOTICES.

Probate Court of the Town of Portsmouth, June 19, 1914.

Estate of Margaret H. Murphy.

Anna Murphy, Administratrix of the estate of Margaret H. Murphy late of said Portsmouth, deceased, presents her first and final account with the estate of said deceased, for allowance, together with her petition in writing, praying that an order of distribution may be entered distributing the balance which may be found in her hands as administratrix aforesaid among the heir-at-law of said deceased; and the same is received and referred to the Thirteenth day of July, next, at one o'clock P. M. at the Probate Court Room in said Portsmouth for consideration, and it is ordered that notice thereof be published for fourteen days, once a week, in the Newport Daily News.

GEORGE R. HICKS, Clerk.

Probate Court of the Town of Portsmouth, June 12th, 1914.

Estate of Frank H. Slack.

Margaret L. Slack, Guardian of the person and estate of Frank H. Slack, presents her petition representing that her said ward has a right of courtesy initiate in certain real estate, situate in the City and County of Providence, State of Rhode Island, bounded and described as follows: Beginning at a point in the easterly line of Butler Avenue, sixty feet south of the southwesterly corner of Lot No. 183, as laid out and delineated on that certain plat of land, entitled "Blackstone Park, surveyed and platted 1862 by C. E. Paine," which said plat is recorded in the Records of Land Evidence in said Providence in plat, Book No. 2 at page 20½ thence southerly, along said easterly line of Butler Avenue, fifty-two and seventy-eight hundredths feet; thence at right angles with said last mentioned course, easterly seventy feet; thence northerly in a line parallel with said easterly line of Butler Avenue, fifty-two and seventy-eight hundredths feet; thence westerly, at right angles to said last mentioned course, seventy feet, to the point of beginning: It being the same lot of land heretofore conveyed to Margaret L. Slack by Frederick W. York and wife, by deed bearing date May 21st, 1913, and recorded in Book No. 537, at page 213, of the records of deeds in the City of Providence, R. I. And further represents that she is about to mortgage the said premises by mortgage to secure the sum of two thousand dollars with interest thereon.

Wherefore she prays that she, as guardian, as aforesaid, may be authorized and empowered to join with herself as owner of said property in mortgaging the said right of courtesy initiate of said ward in said real estate, with power of sale, conditions and covenants to secure said sum of two thousand dollars and interest, for the purpose of paying off the existing mortgage and incumbrances on said property and of investing the balance of the proceeds of said mortgage in improvements upon the said property, and the same is received and referred to the thirteenth day of July next, at one o'clock P. M., in the Probate Court Room in said Portsmouth, for consideration and it is ordered that notice thereof be published for fourteen days, once a week, in the Newport Daily News.

GEORGE R. HICKS, Clerk.

Probate Court of the Town of Portsmouth, June 12th, 1914.

Estate of John S. Potter.

Bernard U. Potter, administrator of the estate of John S. Potter, late of said Portsmouth, deceased, presents his first and final account with the estate of said deceased, for allowance, together with his petition in writing, praying that an order of distribution may be entered distributing the balance which may be found in his hands as administrator aforesaid, among the heirs-at-law of said deceased, and the same is received and referred to the thirteenth day of July next, at one o'clock P. M. in the Probate Court Room in said Portsmouth for consideration, and it is ordered that notice thereof be published for fourteen days, once a week, in the Newport Daily News.

GEORGE R. HICKS, Clerk.

Fagan & Gillis,

GENERAL CONTRACTORS.

James P. Fagan. Andrew Gillis

Telephone 1348. 15 Carroll Ave.

White Automobile and Truck Agency.

J. K. SULLIVAN,

New York Yacht Club Wharf,

LATEST LAWN TENNIS MARVEL.

R. Lindley Murray Relied Upon to Make the Davis Cup Team for America.

The Young Californian Outplays the Veteran Alexander and Shows Sensational Form.

[New York Tribune.]

When R. Lindley Murray, the latest lawn tennis marvel to come out of the far West, had finished his match with Frederick B. Alexander, veteran in a hundred tournaments on the Long Island courts, Saturday, he had won more than the handsome metropolitan championship bowl and the plaudits of the multitude who had seen him play.

Robert D. Wrenn, chairman of the committee of management for the Davis Cup international matches, was one of those who watched the work of the youngster from the coast, as he outplayed the veteran. Mr. Wrenn made the journey to Forest Hills expressly for the purpose of gaining a line on Murray's ability, and what he saw opened his eyes. He now relies upon the boy to make the Davis Cup team.

Maurice McLoughlin, national champion, is, of course, a fixture for the task of repelling the attack of the invaders. Bundy, the champion's partner in the doubles, also is regarded as on the first line of the defenders, with R. Norris Williams, 2d., as the third member of the team.

But more than three men are considered necessary in the defense of the international trophy, when it is considered that in all probability the challengers will be Anthony F. Wilding, Norman E. Brookes, Lieutenant A. R. F. Kingscote and Stanley N. Doust. Who, then, shall block the path of these two dangerous knights of the court?

McLoughlin and Bundy are the logical pair to oppose them in the doubles, and the red-headed son of California will be called upon also to pit his skill against them in the singles, as will Williams, a close second to McLoughlin in point of skill.

But supposing "Mac" or Williams should meet with an accident on or before the day of the great international struggle, to be fought out on the turf courts of the West Side Tennis Club August 13, 14 and 15. There must be held in reserve a player almost, if not quite, the equal of these two, especially if either should happen to be "off form" when play is called. Who is qualified for the job? It is questions such as these that have been bothering Wrenn and his fellow members of the committee, and the problem will not be solved until the last possible minute before the make-up of the defending team must be announced.

This was in Wrenn's mind when he took a seat near the championship court at Forest Hills Saturday and watched the blond haired Murray pit his strength and skill against the veteran Alexander. The latter was just the man needed to try the young Californian out. He brought into play every trick at his command, all his superb court generalship, to outwit his boyish opponent. For a time it seemed his experience and bulldog courage would prevail, but Murray only fought the harder when defeat seemed nearest, and closed the struggle with a burst of meteoric brilliancy.

Much of the worry had left Wrenn's face when the match was over. In the dressing rooms he had a heart-to-heart talk with Murray. As the result of the conference, the boy has placed himself absolutely in the hands of Wrenn and will follow the latter's instructions as regards his further play before the Davis Cup matches.

Acting upon the advice of the chairman of the international committee, the Leland Stanford student will enjoy a period of rest from his almost ceaseless playing of the last six weeks and will proceed to groom himself for the great test of making the defending Davis Cup team, for which herculean task Wrenn believes he will be fully qualified when the time comes.

Alexander, generous in defeat as well as in victory, also gave his advice freely to the Western youth, telling him how best to train and how to preserve his strength throughout a gruelling match.

"Just keep on the way you are going, 'Lin,' being careful not to overwork, and you will come out all right," were the words of the veteran to the sensational player from the coast, just on the threshold of his career.

From now on the eyes of the lawn tennis world in this country will watch the progress of Robert Lindley Murray with great solicitude, for who knows but that it will remain for him to retain the treasured Davis Cup in the custody of this country for another year?

RUSSIA'S GROWTH.

Figures Show Increase in Population and Progress of the Country.

[American Machinist.]

We are so accustomed to look upon Russia as a backward country that figures showing the actual progress of the country will be news to most persons.

In the 10 years from 1898-1908 her population increased from 130,000,000 to 171,000,000. This is an increase of about 30 per cent, and these figures may be compared with those of Germany, the next most prolific nation, in which the increase is 16.7 per cent, while in France it is down to 2.1 per cent. In 12 years at this rate of increase Russia will have a population of 215,000,000 of people, more than the populations of England, France and Germany combined.

Not only has her population increased, but also, a point of the utmost importance, her productivity has increased in proportion. Taking the years of 1902 to 1912 her exports of wheat rose from $70,000,000 to $139,000,000, an increase of 98 per cent. This agricultural advance has been aided by the state, which has instituted technical schools in many places through the country, and these already have some 10,000 pupils; agricultural banks also have been established in many districts to care for the needs of the farmers. Of these latter there are about 17,000.

Industry has not kept pace with the development of agriculture, though it is estimated, roughly, that there has been a 50 per cent increase in the number of factories in Russia during the last 10 years. Russia has enormous coal fields, especially in Poland and in the south of Russia, and in the last decade the production of coal has risen from 15,000,000 to 27,000,000 tons.

MENU FOR SATURDAY.

Fig Cake Baked in Four Layers and Put Together With Filling.

Breakfast

Fruit
Cereal — Sugar and Cream
Fried Egg Plant
Potatoes au Gratin
Rolls — Coffee

Lunch

Potato Chowder
Fig Cake — Cocoa

Dinner

Tomato Soup
Beef Cannelon — Brown Gravy
Mashed Potatoes
Creamed Carrots
Lettuce — French Dressing
Wafers — Cheese
Lemon Jelly
Coffee

Fig Cake.

Cream thoroughly one scant cupful of butter, add one and one-half cupfuls of sugar and beat again; add the beaten yolks of three eggs, one teaspoonful of vanilla and one-quarter teaspoonful of salt, then alternately three cupfuls of flour and one-half cupful of milk. Beat well, add the whites of the eggs whipped to a stiff froth and two teaspoonfuls baking powder. Bake in four layers and when cold put together with the filling:

Filling.

Chop one-half pound of figs very fine, add five level tablespoonfuls sugar and one-half cupful of boiling water; cook in a double boiler until thick enough to spread, add one teaspoonful of vanilla and put between the cake.

MENU FOR SUNDAY.

Chicken Pie—Garnish French Charlotte With Candied Cherries.

Breakfast.

Fruit.
Cereal — Sugar and Cream.
Broiled Chops. — Creamed Potatoes.
English Muffins. — Coffee.

Dinner.

Clear Soup.
Chicken Pie. — Mashed Potatoes.
Green Peas.
Tomato Mayonnaise.
Wafers. — Cheese.
French Charlotte.
Coffee.

Supper.

Creamed Sweetbreads.
Lettuce Sandwiches.
Fruit. — Butter Cake. — Coffee.

Chicken Pie.

Disjoint and clean fowl as for a fricasse, removing as much skin as can be easily pulled off. Cover with boiling water, add a scant teaspoonful of salt and simmer gently until meat is sufficiently tender to remove the larger bones, then set aside until cool. Some like to mix with the chicken meat a little boiled lean ham finely diced, but this is optional. Make a rich biscuit or pie crust and line a deep dish. Arrange the meat, moistening with some of the chicken gravy, then cover with a top crust. Bake in a moderate oven.

French Charlotte.

Take a thick loaf of sponge cake and scoop out centre, leaving sides and bottom an inch in thickness. Dip some stale macaroons in orange juice or sherry, and line bottom and cavity, spreading over a thick layer of apricot or peach jam. Take a scant quarter of a box of gelatine; soak in one-quarter cupful of cold water and set over hot water until dissolved. Sweeten one pint of thick cream with four tablespoonfuls of powdered sugar, add one teaspoonful vanilla and dissolved gelatine; whip to a solid froth. Pour into the cake mold and garnish with a border of candied cherries.

THE CRAZY SUFFRAGETTES.

Militants in England Becoming an Intolerable Nuisance.

[New York Journal of Commerce and Commercial Bulletin.]

The militant suffragettes in England are apparently becoming such an intolerable nuisance that public sentiment is rising to a demand that some effectual means be adopted for abating it. It would be hardly fair to the women of England, even those who believe in female suffrage, to assume that they are represented by these crazy creatures who so conspicuously demonstrate their unfitness for taking part in the making and administration of law by defying it without scruple or compunction.

Imprisonment as a punishment for their vandalism has been rendered futile by the "hunger strike," and now serious-minded men, including clergymen of the Church of England, are advocating the policy of letting them starve instead of keeping up the barbarism of forcible feeding or releasing them to repeat their offenses. This has always seemed like the obvious thing to do, and if it had been distinctly understood from the start that they would be allowed to starve if they would not eat it would in all probability have speedily put an end to hunger striking. It would be no martyrdom, but wilful suicide because they could not have their own lawless way. Better make that kind of suicide lawful than burning of churches, destruction of treasures of art and outrages that endanger the lives of others.

There seems to be danger that if this nuisance is allowed to continue the exasperation of popular sentiment may result in treatment of these women by mobs which would be worse than letting them starve. The alternative to imprisonment, or confinement in some special asylum, where they would be just as likely to seek release by refusing to eat, seems to be deportation. There might be relief in that, but it would be just as sure a sacrifice to the spirit of mock martyrdom. The thing which seems to be least conceivable is surrender to these "furies" by granting what they demand on account of their infamous conduct. It would be encouraging unbridled lawlessness as a means of forcing changes in the law.

PORTSMOUTH.

[Regular correspondence of the News.]

Mrs. Mary E. Whitworth died Thursday at the home of her granddaughter at Bristol Ferry. She had been in poor health for a long time, but seemed in no immediate danger until attacked by appendicitis and a shock, a few days ago. The funeral will be from her late home in Fall River Saturday. She leaves one daughter, Mrs. William Potter.

The Ladies' Benevolent Society of the Methodist Episcopal Church met Thursday afternoon and evening, with a good attendance. A strawberry supper was served.

Mrs. Charles Durfee of Tiverton was guest Thursday of Mrs. Andrew Durfee on Sprague street.

WHEN CARL AND I WENT MAYING.

[Boston Transcript.]

Breath of morning breezes
From the young leaved wild,
Where Spring still was dancing,
Like a truant child,
'Neath the violet sky—
Oh, then we went Maying—
A-Maying, Carl and I!

Never swept the sunshine
Over meadow grass
With so golden shimmer;
Never hours did pass
So like nature-voices,
Chanting far and nigh,
As when we went Maying—
A-Maying, Carl and I.

Lightly shadows rested
On the dappled slopes
From those fresh-green woodlands
Glad with summer hopes,
Which the stream repeated
With a rippled sigh,
There, where we went Maying—
A-Maying, Carl and I.

That half-gypsy jaunting
Now my thought recalls,
Whilst the ghostly snowdrift
On the bare ground falls;
And, in spirit, songbirds
Echo my heart's cry—
"When we two went Maying—
A-Maying, Carl and I."

FANCIES.

You may scratch the back of a kindly man
Who scratches your back, but, say,
You can't scratch the back of a match, by heck,
Because it ain't built that way!
—[Lippincott's.

If you are going to punch a man in the jaw, always do it over the telephone.—[Philadelphia Record.

How does your cook take it when you go into the kitchen and tell her how to do things?

On, she doesn't mind.—[Boston Transcript.

"Why is he so bitter at the girl he was only recently engaged to?"

"Because when she sent the ring back she labelled the box, 'Glass—with care!'"—[Lippincott's.

"What would you say if I should ask you to marry me?" said the impecunious young man.

"I should say you had a most colossal nerve," replied the heiress.—[Philadelphia Record.

The servant girl in a suburban family was taken to task for oversleeping. "Well, ma'am," she said, "I sleep very slow, and so it takes me a long while to get a good night's rest."—[Boston Transcript.

"So you think you have your opponent defeated before the campaign starts?

"I'm sure of it. He is going to depend on old-fashioned handshaking methods to make himself agreeable. I'm learning to dance."—[Washington Star.

"Say, mister, could you help out a fellow that's down on his luck?" asked the I Won't Worker; "I just heard about a job, an' if I had some carfare, I could go to work right away."

"Why, certainly," responded the benevolent old man, reaching into his pocket. "Where are you going to work?"

"On a Kansas farm," chuckled the gentleman of leisure, as he directed his course toward a sign which read, "Largest in the city for five cents."—[Buffalo Express.

KING QUALITY.

The Shoe of Shoes.

The best man's shoe ever offered to the consumer. There is no mincing of terms in this statement. We stand for its full unmistakable meaning. Our Welmaid King Quality is the best. Nothing better can be made of leather today for the money. We invite critical inspection and the most rigid test.

Ramlose's,

Temporarily at 78 Thames St.

Hints

The attractive collection of silverware we carry represents the highest attainments of the silversmith. If fine silver appeals to you it is well worth your while to come here when making a selection.

T. J. BIESEL JEWELER
190 THAMES ST.

The Girl Of The Period.

Is credited with knowing a "thing or two," one of which particularly is that Koschny's ice cream is not only the most delicious, but has that delightful, dainty flavor which only pure, ripe fruit flavors can give, and that rich, real creamy taste which can only be given by the best of cream.

S. KOSCHNY,
Manufacturing Confectioner.
232 Thames St.
Branch, 16 Broadway.

MILLINERY.

M. E. TOBIN,
204 SPRING ST.
Near Pelham. Phone 1248.
To make room for WHITE GOODS, shall close out all early hats at unusual values.

All the Latest Patterns in
Spring and Summer MILLINERY.
G. H. KIRBY,
66 BROADWAY.

HARRIET E. HOLMES,
SUCCESSOR TO
J. SCHLEITH,
32 WASHINGTON SQUARE.
Hair Dressing, Shampooing, Manicuring.

SHIRT WAIST DAY ON SATURDAY.

For Saturday we announce a special sale of Hot Weather Waists in a great variety of dainty styles.

There are many very unusual styles in the collection which cannot be duplicated at twice the price we quote for Saturday.

Waists of voile prettily embroidered with the newest style collars. Waists of figured crepes and Jap. Silk, Waists of batiste and lawn in white and colored effects. One style we call special attention to is a fine voile waist with ruffles of very fine quality German Val. lace. In our opinion this waist for style and quality is the greatest value we have ever shown at the price.

On Saturday we offer your choice of this lot at

69c EACH.

All sizes from 34 to 44.
Sale starts Saturday at 9 A. M.
(Store closes at 9:30 P. M. on Saturday).

Wm. B. Sherman, Jr.,
145 Thames St.
Tel. 995.

R. JENSEN,
General House Painter and Paper Hanger.
For estimates apply at 1?? Wellington avenue.
Telephone ????.

GROCERIES AND PROVISIONS.

GROCERIES, MEATS, Vegetables and Fruit.
OUR COFFEE
Once tried is never denied.
JOHN H. BRIERLEY,
477 Thames St.

LORNA DOONE.

Have you tried this wonderful biscuit, cookie or cracker, whichever you choose to call it? If not, you have missed one of the nicest productions of the National Biscuit Co. Rich, crisp, delicious, a winner from the start. Try them.

20c a lb.

—AT—

The Boston Grocery,
THE PURE FOOD STORE.
O. F. WILCOX, Prop'r.

Bluefish - 12c lb
Weak Fish 10c lb.
FISHING CRABS
50c per gallon.

JOHN Z. LAWTON, 102 Thames St.

SWORDFISH.
STRICTLY FRESH
BLUEFISH
12c pound.
Mackerel 25c bunch.
Weakfish,
Live and Boiled Lobsters,
BROADWAY CASH FISH MARKET,
C. A. EASTERBROOKS, PROP'R.

SALAD TIME AT HAND.
Ask Your Grocer for Mayonnaise Dressing
THE BEST YET.
Newport Paper & Grocery Co.,
WHOLESALE DISTRIBUTORS.

ALBERT PAULUS,
Bronze and Fancy Jewelry.
Art Goods repaired and renovated. Special attention given to repairing bronze, china, porcelain and glass. Missing parts replaced—rivets—also
Nickel Plating, Brass Refinished
Polishing.
18 Franklin Street, Newport, R. I.

THE NEWPORT JOURNAL AND WEEKLY NEWS

GROCERIES AND PROVISIONS. GROCERIES AND PROVISIONS.

"STOP and CONSIDER these VALUES"

Small Legs Spring Lamb	25c lb
Forequarters Spring Lamb	15c lb
Very Fancy Roasting Chickens	28c lb
Fowl (Young)	20c lb
Island Fowl	25c lb
Roast Beef, 1st cuts	25c lb
Roast Beef, 2d cuts	22c lb
Boston Rolls	22c lb
Small Fresh Pork to roast	18c lb

W. C. SCOTT, Postoffice Square Market.
PHONE 543.

WE SELL
Occident Flour
And Will Honor Coupons Taken From OCCIDENT FLOUR Advertisements

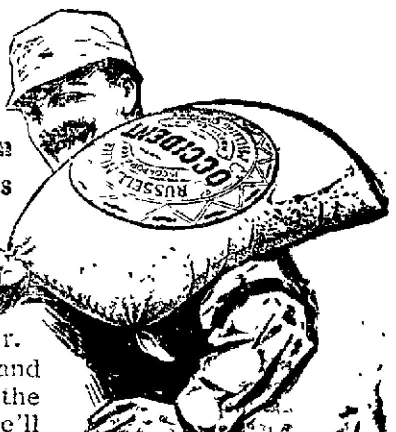

Yes, we sell Occident Flour and take pride and pleasure in telling you so—*we know* that Occident Flour will give you far better results in baking than any other flour.

That is why we are glad to stand by the money-back guarantee of the Russell-Miller Milling Company. We'll furnish you a sack of Occident Flour and—if you are not satisfied after trial that it is the best flour you can buy—your money will be refunded.

It would take *a book to give* you *all the reasons for Occident quality*. We give you far greater assurance than mere reasons in writing. We give you the very best reason—proof in the flour itself by trial at our risk.

----AT----

JAMES A. EDDY'S.

Acker, Merrall & Condit Company EST. 1820

These Prices Alone Demand Attention—the Quality is Guaranteed.

Ripe Olives	27 oz. tins A. M. & C. California	.47
Milk	tin Swiss Condensed—Extra Rich in Cream	.12
Salmon	sm. tin A. M. & C.—Large Steaks	.15
	large tin	.25
Peas	large tin A. M. & C.—Early June	.14
Tea	lb. Romona Ceylon—For Serving Hot or Iced.	.35
Ginger Ale or Sarsaparilla	3 bots. for Noreca—Strictly Pure	.25

2 Washington Square. Tel. 186-187

THE OLD MILL COFFEE

These brands of Coffee and Tea absolutely preclude any possible disappointment in table beverages. They were prime favorites *before* the days of price, and are prime favorites today, as then, for quality. Don't miss them. Coupon of value in every package.

ALLEN, SLADE & CO., Importers, Blenders and Roasters, FALL RIVER and NEW BEDFORD, MASS.

BLUE JAY TEA 614

CROCKETT'S VARNISHES
For Every Purpose.

Waterproof Floor Finish that is a tough, elastic varnish for finishing floors. Can be washed with soap and water and heel marks do not show white, will not spot, crack or blister.

Amberline is the best interior finish on the market for the price, pale easy working and will give satisfactory results. Will dry over night and can be rubbed and polished.

S. W. Coggeshall, 201 Thames St.

JAMESTOWN HARDWARE STORE.

We are pleased to announce to our Jamestown customers and friends that we have opened a store, with a complete line of General Hardware, Farm and Garden Tools, Paints, Oils, Fishing Tackle and Marine Supplies on NARRAGANSETT AVENUE in JAMESTOWN.

J. T. O'Connell,
NEWPORT STORE, 89 LONG WHARF.

LATEST LAWN TENNIS MARVEL.

R. Lindley Murray Relied Upon to Make the Davis Cup Team for America.

The Young Californian Outplays the Veteran Alexander and Shows Sensational Form.

[New York Tribune.]

When R. Lindley Murray, the latest lawn tennis marvel to come out of the far West, had finished his match with Frederick B. Alexander, veteran in a hundred tournaments on the Long Island courts, Saturday, he had won more than the handsome metropolitan championship bowl and the plaudits of the multitude who had seen him play.

Robert D. Wrenn, chairman of the committee of management for the Davis Cup international matches, was one of those who watched the work of the youngster from the coast, as he outplayed the veteran. Mr. Wrenn made the journey to Forest Hills expressly for the purpose of gaining a line on Murray's ability, and what he saw opened his eyes. He now relies upon the boy to make the Davis Cup team.

Maurice McLoughlin, national champion, is, of course, a fixture for the task of repelling the attack of the invaders. Bundy, the champion's partner in the doubles, also is regarded as on the first line of the defenders, with R. Norris Williams, 2d., as the third member of the team.

But more than three men are considered necessary in the defense of the international trophy, when it is considered that in all probability the challenger will be Anthony F. Wilding, Norman E. Brookes, Lieutenant A. R. F. Kingscote and Stanley N. Dougt. Who, then, shall block the path of these two dangerous knights of the court?

McLoughlin and Bundy are the logical pair to oppose them in the doubles, and the red-headed son of California will be called upon also to pit his skill against them in the singles, as will Williams, a close second to McLoughlin in point of skill.

But supposing "Mac" or Williams should meet with an accident on or before the day of the great international struggle, to be fought out on the turf courts of the West Side Tennis Club August 13, 14 and 15. There must be held in reserve a player almost, if not quite, the equal of these two, especially if either should happen to be "off form" when play is called. Who is qualified for the job? It is questions such as these that have been bothering Wrenn and his fellow members of the committee, and the problem will not be solved until the last possible minute before the make-up of the defending team must be announced.

This was in Wrenn's mind when he took a seat near the championship court at Forest Hills Saturday and watched the blond haired Murray pit his strength and skill against the veteran Alexander. The latter was just the man needed to try the young Californian out. He brought into play every trick at his command, all his superb court generalship, to outwit his bush opponent. For a time it seemed his experience and bulldog courage would prevail, but Murray only fought the harder when defeat seemed nearest, and closed the struggle with a burst of meteoric brilliancy.

Much of the worry had left Wrenn's face when the match was over. In the dressing rooms he had a heart-to-heart talk with Murray. As the result of the conference, the boy has placed himself absolutely in the hands of Wrenn and will follow the latter's instructions as regards his further plays before the Davis Cup matches.

Along upon the advice of the chairman of the international committee, the plucky Stanford student will enjoy a period of rest from his almost ceaseless playing of the last six weeks and will proceed to groom himself for the great test of making the defending Davis Cup team, for which herculean task Wrenn believes he will be fully qualified when the time comes.

Alexander, generous in defeat as well as in victory, also gave his advice freely to the Western youth, telling him how best to train and how to reserve his strength throughout a gruelling match.

"Just keep on the way you are going, Lin," being careful not to overwork and you will come out all right," were the words of the veteran to the sensational player from the coast, just on the threshold of his career.

Now all eyes of the lawn tennis world in this country will watch the progress of Robert Lindley Murray with great solicitude, for who knows but that it will remain for him to retain the treasured Davis Cup in the custody of this country for another year?

RUSSIA'S GROWTH.

Figures Show Increase in Population and Progress of the Country.

[American Machinist.]

We are so accustomed to look upon Russia as a backward country that figures showing the actual progress of the country will be news to most persons.

In the 10 years from 1893-1903 her population increased from 130,000,000 to 145,000,000. This is an increase of just 20 per cent, and these figures may be compared with those of Germany, the next most prolific nation, in which the increase is 16.7 per cent, while in France it is down to 2.1 per cent. In 12 years at this rate of increase Russia will have a population of 215,000,000 of people, more than the populations of England, France and Germany combined.

Not only has her population increased, but also, a point of the utmost importance, her productivity has increased in proportion. Taking the years of 1902 to 1912 her exports of wheat rose from $70,000,000 to $149,000,000, an increase of 93 per cent. This agricultural advance has been aided by the state, which has instituted technical schools in many places through the country, and these already have some 10,000 pupils; agricultural banks also have been established in many districts to care for the needs of the farmers. Of these latter there are about 17,000.

Industry has not kept pace with the development of agriculture, though it is estimated, roughly, that there has been a 50 per cent increase in the number of factories in Russia during the last 10 years. Russia has enormous coal fields, especially in Poland and in the south of Russia, and in the last decade the production of coal has risen from 15,000,000 to 27,000,000 tons.

MENU FOR SATURDAY.

Fig Cake Baked in Four Layers and Put Together With Filling.

Breakfast

Fruit

Cereal — Sugar and Cream

Fried Egg Plant

Rolls — Potatoes au Gratin — Coffee

Lunch

Potato Chowder

Fig Cake — Cocoa

Dinner

Tomato Soup

Beef Cannelon — Brown Gravy

Mashed Potatoes

Lettuce — Creamed Carrots

Wafers — French Dressing — Cheese

Lemon Jelly

Coffee

Fig Cake.

Cream thoroughly one scant cupful of butter, add one and one-half cupfuls of sugar and beat again; add the beaten yolks of three eggs, one teaspoonful of vanilla and one-quarter teaspoonful of salt, then alternately three cupfuls of flour and one-half cupful of milk. Beat well, add the whites of the eggs whipped to a stiff froth and two teaspoonfuls baking powder. Bake in four layers and when cold put together with the filling:

Filling.

Chop one-half pound of figs very fine, add five level tablespoonfuls sugar and one-half cupful of boiling water; cook in a double boiler until thick enough to spread, add one teaspoonful of vanilla and put between the cake.

MENU FOR SUNDAY.

Chicken Pie—Garnish French Charlotte With Candied Cherries.

Breakfast.

Fruit.

Cereal. — Sugar and Cream.

Broiled Chops. — Creamed Potatoes.

English Muffins. — Coffee.

Dinner.

Clear Soup.

Chicken Pie. — Mashed Potatoes.

Green Peas.

Tomato Mayonnaise.

Wafers. — Cheese.

French Charlotte.

Coffee.

Supper.

Creamed Sweetbreads.

Lettuce Sandwiches.

Fruit. — Butter Cake. — Coffee.

Chicken Pie.

Disjoint and clean fowl as for a fricassee, removing as much skin as can be easily pulled off. Cover with boiling water, add a scant teaspoonful of salt and simmer gently until meat is sufficiently tender to remove the larger bones, then set aside until cool. Some like to mix with the chicken meat a little boiled lean ham finely diced, but this is optional. Make a rich biscuit or pie crust and line a deep dish. Arrange the meat, moistening with some of the chicken gravy, then cover with a top crust. Bake in a moderate oven.

French Charlotte.

Take a thick loaf of sponge cake and scoop out centre, leaving sides and bottom an inch in thickness. Dip some stale macaroons in orange juice or sherry, and line bottom and carefully, spreading over a thick layer of apricot or peach jam. Take a scant quarter of a box of gelatine, soak in one-quarter cupful of cold water and set over hot water until dissolved. Sweeten one pint of thick cream with four tablespoonfuls of powdered sugar, add one teaspoonful vanilla and dissolved gelatine; whip to a solid froth. Pour into the cake mold and garnish with a border of candied cherries.

THE CRAZY SUFFRAGETTES.

Militants in England Becoming an Intolerable Nuisance.

[New York Journal of Commerce and Commercial Bulletin.]

The militant suffragettes in England are apparently becoming such an intolerable nuisance that public sentiment is rising to a demand that some effectual means be adopted for abating it. It would be hardly fair to the women of England, even those who believe in female suffrage, to assume that they are represented by these crazy creatures who so conspicuously demonstrate their unfitness for taking part in the making and administration of law by defying it without scruple or compunction.

Imprisonment, as a punishment for their vandalism has been rendered futile by the "hunger strike," and now serious-minded men, including clergymen of the Church of England, are advocating the policy of letting them starve instead of keeping up the barbarism of forcible feeding or releasing them to repeat their offenses. This has always seemed like the obvious thing to do, and if it had been distinctly understood from the start that they would be allowed to starve if they would not eat it would in all probability have speedily put an end to hunger striking. It would be no martyrdom, but wilful suicide because they could not have their own lawless way. Better make that kind of suicide lawful than burning of churches, destruction of treasures of art and outrages that endanger the lives of others.

There seems to be danger that if this nuisance is allowed to continue the exasperation of popular sentiment may result in treatment of these women by mobs which would be worse than letting them starve. The alternative to imprisonment, or confinement in some special asylum, where they would be just as likely to seek release by refusing to eat, seems to be deportation. There might be relief in that, but it would be just as sure a sacrifice to the spirit of mock martyrdom. The thing which seems to be least conceivable is surrender to these "furies" by granting what they demand on account of their infamous conduct. It would be encouraging unbridled lawlessness as a means of forcing changes in the law.

PORTSMOUTH.

[Regular correspondence of the News.]

Mrs. Mary E. Whitworth died Thursday at the home of her granddaughter at Bristol Ferry. She had been in poor health for a long time, but seemed in no immediate danger until attacked by appendicitis and a shock, a few days ago. The funeral will be from her late home in Fall River Saturday. She leaves one daughter, Mrs. William Potter.

The Ladies' Benevolent Society of the Methodist Episcopal Church met Thursday afternoon and evening, with a good attendance. A strawberry supper was served.

Mrs. Charles Durfee of Tiverton was guest Thursday of Mrs. Andrew Durfee on Sprague street.

WHEN CARL AND I WENT MAYING.

[Boston Transcript.]

Breath of morning breezes
From the young leaved wild,
Where Spring still was dancing,
Like a truant child,
'Neath the violet sky—
Oh, then we went Maying—
A-Maying, Carl and I!

Never swept the sunshine
Over meadow grass
With so golden shimmer;
Never hours did pass
So like nature-voices,
Chanting far and nigh,
As when we went Maying—
A-Maying, Carl and I.

Lightly shadows rested
On the dappled slopes
From those fresh-green woodlands
Glad with summer hopes,
Which the stream repeated
With a rippled sigh,
There, where we went Maying—
A-Maying, Carl and I.

That half-gypsy jaunting
Now my thought recalls,
Whilst the ghostly snowdrift
On the bare ground falls;
And, in spirit, songbirds
Echo my heart's cry—
"When we two went Maying—
A-Maying, Carl and I."

FANCIES.

You may scratch the back of a kindly man
Who scratches your back, but, say,
You can't scratch the back of a match, by heck,
Because it ain't built that way!
—[Lippincott's.

If you are going to punch a man in the jaw, always do it over the telephone.—[Philadelphia Record.

How does your cook take it when you go into the kitchen and tell her how to do things?

Oh, she doesn't mind.—[Boston Transcript.

"Why is he so bitter at the girl he was only recently engaged to?"

"Because when she sent the ring back she labelled the box, 'Glass—with care!'"—[Lippincott's.

"What would you say if I should ask you to marry me?" said the impecunious young man.

"I should say you had a most colossal nerve," replied the heiress.—[Philadelphia Record.

The servant girl in a suburban family was taken to task for oversleeping. "Well, ma'am," she said, "I sleep very slow, and so it takes me a long while to get a good night's rest."—[Boston Transcript.

"So you think you have your opponent defeated before the campaign starts?"

"I'm sure of it. He is going to depend on old-fashioned handshaking methods to make himself agreeable. I'm learning to dance."—[Washington Star.

"Say, mister, could you help out a fellow that's down on his luck?" asked the I Won't Worker. "I just heard about a job, an' if I had some carfare I could go to work right away."

"Why, certainly," responded the benevolent old man, reaching into his pocket. "Where are you going to work?"

"On a Kansas farm," chuckled the gentleman of leisure, as he directed his course toward a sign which read, "Largest in the city for five cents."—[Buffalo Express.

KING QUALITY.

The Shoe of Shoes.

The best man's shoe ever offered to the consumer. There is no mincing of terms in this statement. We stand for its full unmistakable meaning. Our Welmaid King Quality is the best. Nothing better can be made of leather today for the money. We invite critical inspection and the most rigid test.

Ramlose's,

Temporarily at 78 Thames St.

Hints

The attractive collection of silverware we carry represents the highest attainments of the silversmith. If fine silver appeals to you it is well worth your while to come here when making a selection.

T. J. BIESEL JEWELER 190 THAMES ST.

The Girl Of The Period.

Is credited with knowing a "thing or two," one of which particularly is that Koschny's ice cream is not only the most delicious, but has that delightful, dainty flavor which only pure, ripe fruit flavors can give, and that rich, real creamy taste which can only be given by the best of cream.

S. KOSCHNY,

Manufacturing Confectioner.

232 Thames St.

Branch, 18 Broadway.

MILLINERY.

M. E. TOBIN,

204 SPRING ST.

Near Pelham. Phone 1248.

To make room for WHITE GOODS, shall close out all early hats at unusual values.

All the Latest Patterns in

Spring and Summer MILLINERY.

G. H. KIRBY,

86 BROADWAY.

HARRIET E. HOLMES,

SUCCESSOR TO

J. SCHLEITH,

32 WASHINGTON SQUARE.

Hair Dressing, Shampooing, Manicuring.

SHIRT WAIST DAY ON SATURDAY.

For Saturday we announce a special sale of Hot Weather Waists in a great variety of dainty styles.

There are many very unusual styles in the collection which cannot be duplicated at twice the price we quote for Saturday.

Waists of voile prettily embroidered with the newest style collars. Waists of figured crepes and Jap. Silk, Waists of batiste and lawn in white and colored effects. One style we call special attention to is a fine voile waist with ruffles of very fine quality German Val. lace. In our opinion this waist for style and quality is the greatest value we have ever shown at the price.

On Saturday we offer your choice of this lot at

69c EACH.

All sizes from 34 to 44.

Sale starts Saturday at 9 A. M.

(Store closes at 9:30 P. M. on Saturday).

Wm. B. Sherman, Jr.,

145 Thames St.

Tel. 995.

R. JENSEN,

General House Painter and Paper Hanger.

For estimates apply at 183 Wellington avenue.

Telephone 8853.

GROCERIES AND PROVISIONS.

GROCERIES, MEATS, Vegetables and Fruit.

OUR COFFEE

Once tried is never denied.

JOHN H. BRIERLEY,

477 Thames St.

LORNA DOONE.

Have you tried this wonderful biscuit, cookie or cracker, whichever you choose to call it? If not, you have missed one of the nicest productions of the National Biscuit Co. Rich, crisp, delicious, a winner from the start. Try them.

20c a lb.

—AT—

The Boston Grocery,

THE PURE FOOD STORE.

O. F. WILCOX, Prop'r.

Bluefish - 12c lb

Weak Fish 10c lb.

FISHING CRABS

50c per gallon.

JOHN Z. LAWTON, 102 Thames St.

SWORDFISH.

STRICTLY FRESH

BLUEFISH

12c pound.

Mackerel 25c bunch.

Weakfish,

Live and Boiled Lobsters,

BROADWAY CASH FISH MARKET,

C. A. EASTERBROOKS, PROP'R.

SALAD TIME AT HAND.

Ask Your Grocer for Mayonnaise Dressing

THE BEST YET.

Newport Paper & Grocery Co.,

WHOLESALE DISTRIBUTORS.

ALBERT PAULUS,

Bronze and Fancy Jewelry.

Art Goods repaired and renovated. Special attention given to repairing bronze, china, porcelain and glass. Missing parts replaced—rivets—also

Nickel Plating, Brass Refinished Polishing.

18 Franklin Street. Newport, R. I.

THE NEWPORT JOURNAL AND WEEKLY NEWS

GROCERIES AND PROVISIONS. GROCERIES AND PROVISIONS.

"STOP and CONSIDER these VALUES"

Small Legs Spring Lamb	25c lb
Forequarters Spring Lamb	15c lb
Very Fancy Roasting Chickens	28c lb
Fowl (Young)	20c lb
Island Fowl	25c lb
Roast Beef, 1st cuts	25c lb
Roast Beef, 2d cuts	22c lb
Boston Rolls	22c lb
Small Fresh Pork to roast	18c lb

W. C. SCOTT, Postoffice Square Market.

PHONE 543.

WE SELL

Occident Flour

And Will Honor Coupons Taken From OCCIDENT FLOUR Advertisements

Yes, we sell Occident Flour and take pride and pleasure in telling you so—*we know* that Occident Flour will give you far better results in baking than any other flour.

That is why we are glad to stand by the money-back guarantee of the Russell-Miller Milling Company. We'll furnish you a sack of Occident Flour and—if you are not satisfied after trial that it is the best flour you can buy—your money will be refunded.

It would take *a book to give* you *all the reasons for Occident quality*. We give you far greater assurance than mere reasons in writing. We give you the very best reason—proof in the flour itself by trial at our risk.

—AT—

JAMES A. EDDY'S.

Acker, Merrall & Condit Company

EST. 1820

These Prices Alone Demand Attention—the Quality is Guaranteed.

Ripe Olives	27 oz. tins A. M. & C. California	.47
Milk	tin Swiss Condensed—Extra Rich in Cream	.12
Salmon	sm. tin A. M. & C.—Large Steaks	.15
	large tin	.25
Peas	large tin A. M. & C.—Early June	.14
Tea	lb. Romona Ceylon—For Serving Hot or Iced.	.35
Ginger Ale or Sarsaparilla	3 bots. for Noreca—Strictly Pure	.25

2 Washington Square. Tel. 186-187

THE **OLD MILL COFFEE**

These brands of Coffee and Tea absolutely preclude any possible disappointment in table beverages. They were prime favorites *before* the days of price, and are prime favorites today, as then, for quality. Don't miss them. Coupon of value in every package.

ALLEN, SLADE & CO., Importers, Blenders and Roasters, FALL RIVER and NEW BEDFORD, MASS.

BLUE JAY TEA

614

CROCKETT'S VARNISHES

For Every Purpose.

Waterproof Floor Finish that is a tough, elastic varnish for finishing floors. Can be washed with soap and water and heel marks do not show white, will not spot, crack or blister.

Amberline is the best interior finish on the market for the price, pals easy working and will give satisfactory results. Will dry over night and can be rubbed and polished.

S. W. Coggeshall, 201 Thames St.

JAMESTOWN HARDWARE STORE.

We are pleased to announce to our Jamestown customers and friends that we have opened a store, with a complete line of General Hardware, Farm and Garden Tools, Paints, Oils, Fishing Tackle and Marine Supplies on NARRAGANSETT AVENUE in JAMESTOWN.

J. T. O'Connell,

NEWPORT STORE, 89 LONG WHARF.

NEWPORT DAILY NEWS.
Published every afternoon except Sundays and Holidays.
207 Thames Street, Newport, R. I.

By the T. T. Pitman Corporation.

Profits Shared with Employes.

News $6.00 a year, 12 cents a week. Journal and Weekly News $2 a year. Every Friday.

TELEPHONE CALLS.

Business Office, downstairs,	9908
or if that is busy	17
Editorial and Reportorial Rooms	
Upstairs	782
Or if that is busy	783
Mr. Pitman's Residence 18 High St.	322

The Newport Journal contains the best matter in the Daily News each week and will be sent anywhere in the United States postage paid for two dollars a year in advance. Requests for change of address should give old address as well as new.

Yearly or Term Advertisers are limited to their immediate business, are guaranteed but five insertions in a week and are allowed fifty-two changes a year. Legal notices, auction sales, amusements, cards, wants and lost and found are not included in space contract.

Advertisers using both the daily and weekly papers gain the advantage of distinct classes of readers, no persons reading both the daily and weekly. The Journal goes among people who read no other local paper.

Newport Daily News

FRIDAY, JUNE 26, 1914.

EXCLUSIVE ASSOCIATED PRESS SERVICE FOR NEWPORT.

THE NEWS IN PROVIDENCE.

The Daily News is on sale in Providence the evening of publication at Union Station.

Quaker News Co., 154 Exchange Place

THE DRY GOODS SUSPENSION.

The appointment of receivers for the Claflin company is of course a great shock to trade. It is said to be the largest suspension which ever occurred in the dry goods business. Great efforts will be made in political circles to represent it as due to the general state of trade, and therefore to the paralyzing influence of the Democratic party on business.

Probably there is little basis for this. In the first place, we are not dealing with a dry goods house, in the ordinary sense of the words, but with a great dry goods trust, analogous to the trusts which have cropped up generally in the manufacturing world. This company controlled about 30 big retail dry goods stores, several in New York and others in other cities, and was itself controlled by the Associated Merchants Company, and that in turn by the United Dry Goods Companies. Here is holding company piled on holding company, and store after store controlled, not by the men who are running it, but by men in New York. Many persons are not yet persuaded that the concentration of interests which is characteristic of the trust formation is wise or well calculated to resist a period of dullness in business.

In addition to this, Mr. Claflin's statement speaks of the heavy losses in the company's wholesale trade due to the up-town movement of business. This, he says, compelled the company to rely mainly on financing the chain of retail stores, whose rapidly increasing business created demands for additional capital, which the company was unable to obtain. All this indicates that the receivership was due to internal causes and not to the tariff or the attitude of Congress to big business, or the general prostration of trade, or any other political cause, or the state of the country's business. Trade has not been very active, and prices have been low and profits narrow, but this receivership seems to be due far more to conditions peculiar to the Claflin company itself than to any forces which are nation-wide in their operation. As an indication of commercial conditions its importance may be easily exaggerated.

THE SOCIAL SURVEY.

A few cities are realizing that in order to understand and meet successfully the problems which face them some means must be taken to present the conditions under which the municipality is governed clearly and fully to the authorities and the people. Such a presentation has been given the title of a social survey and some cities are already at work on a specific plan for the improvement of the conditions of government and life within their limits. It is found that all cities have certain problems in common, and all have some special problems which they must solve for themselves. With the facts gained by the survey, however, it is comparatively easy to meet all these, whether general or particular, and to improve the conditions. Cities which have taken this step are gratified at the results, not because they are particularly flattering, but because they have shown just what was needed and also just how to accomplish the end desired.

A survey carried out successfully accomplishes a number of useful aims. It provides adequate data for the improvement of social conditions, secures publicity for both the defects and the merits in the city government, and in both criticism and praise of these conditions it is essentially constructive. It stimulates popular interest in social problems as nothing else can. If properly conducted it is almost the only kind of investigation which cannot be used to selfish or political advantage. These and other results are bound to follow a real social survey, made in a sincere effort to improve the administration. Those cities which have made such surveys are satisfied with what they have accomplished in unveiling the situation and in presenting the proper and most effective way of making that situation better, and that is the aim and test of the plan wherever undertaken.

It is to be expected of course that such a survey will reveal conditions which it will not be pleasing to view, but there can be no real improvement unless there is full knowledge of what needs to be improved, and there must always be exposure of a bad situation before much of value can be done to make it better. Sometimes, and probably always, when an effort of this kind is made and the result shows a condition of administration or of life which is not flattering, a cry is raised that the attempt to improve the situation is only an effort to blacken the reputation of the city. Those who always believe in letting things alone instead of stirring them up in order to make them better urge that the subject be dropped and nothing further be done which will show the city to be in a condition not creditable. There will always be in evidence in such a case also that other class of citizens who realize that something must be done to improve the conditions, that nothing can be done without exposing the situation as it is, whatever that may be, and that the best way, and indeed the only way, to make things better is to proceed along the lines which have been shown to be necessary in order to accomplish any result worth while.

When the social survey has become more popular and a larger number of cities have adopted the plan, a very important end will be gained in the collection of a valuable amount of data which can be used in exchange all over the land. At present there is practically no way of knowing much about the specific problems found in different cities and what is being done to solve those problems, but the places which adopt social surveys will some time become a sort of clearing house of information regarding municipal matters and the best means of conducting the administration under whatever peculiar conditions exist in particular cities. This will be a very valuable aid to other towns, and worth in itself all the expense involved.

THE SPEER CASE.

The sub-committee of the House judiciary committee which has been investigating Judge Speer of Georgia leaves the subject in a very unfortunate position. One member whitewashes the judge thoroughly, and indicts his colleagues of gross injustice. Possibly he is influenced by politics, but Speer is a Democrat, though an independent one, and the appointee of a Republican President. It is hard to account for such extremely different conclusions from the same evidence, but we can only say that it is not an uncommon phenomenon.

Two members of the committee make statements which if true prove that Judge Speer ought to be removed. "That the power of the court has been exercised in a despotic and autocratic manner by the judge cannot be questioned." They also say; "There has been an inequitable exercise of judicial discretion," many instances of which have been corrected by the higher courts, but in many instances "litigants were unable financially to prosecute appeals." In other words, the poor are compelled to submit to injustice and oppression because they cannot afford to carry their cases to higher courts.

If the majority of the sub-committee are to be believed litigants cannot secure justice in Judge Speer's court, yet they recommend that impeachment proceedings be discontinued because there is not sufficient evidence to procure his conviction. The purpose of impeachment, however, is to remove officials who are unfit for their office, though it might not be possible to convict them of crime. This sub-committee seems to suppose that if it would be difficult to send Judge Speer to the penitentiary it is useless to ask the Senate to remove him from the bench.

According to this, impeachment is a useless process. For actual crimes it is as possible to proceed against a judge in the criminal courts as against an unofficial person. The purpose of impeachment is to remove men whom it might be impossible to convict in a criminal court, and the sub-committee has made statements about Judge Speer which are false, or else conclusive reasons for his removal.

It is not surprising that President Wilson is angry because business men in New York are asking him whether the Claflin failure is "psychological." The failure is probably not the result of Congressional action, though there are plenty to say that it is, and that others will follow, and it is natural that President Wilson should feel that he is not responsible. It was only Thursday that he predicted that the country is on the eve of a great business revival, and the announcement of the Claflin failure came a little too close on the heels of this statement. It at least furnished a "psychological moment" for the opponents of the administration.

The statement is made before the Senate committee on foreign affairs, from apparently official sources, that unless the pending treaty with Nicaragua is ratified before October, and $3,000,000 is paid by the United States for perpetual rights to construct a canal across that country, the administration of Adolfo Diaz will go to smash. Secretary Bryan desires the treaty ratified, but several members of the committee oppose this on the grounds that the United States does not need another canal. It is desirable, however, to have rights to construct one, if only to keep other countries out.

France is not increasing rapidly in population. In 1913 there were 5,112 fewer births than in 1912, the rate being the lowest, with the exception of 1911, on record. There were also 13,169 fewer marriages, while at the same time divorces increased from 14,599 to 15,076. The French Senate has passed a bill, previously adopted by the House of Deputies, allowing brothers-in-law and sisters-in-law to marry. This will hardly prove sufficient to solve the birth problem.

The vandalism in Aquidneck park is so constant and general as to demand strict police patrol. If those who commit the acts of destruction cannot be deterred from the mischief by the beauty of the place they should be taught by the action of the law that the park is not maintained for hoodlums.

There is some consolation for everyone in the base ball reports. A game in Cincinnati was postponed on account of wet grounds and one in Washington was stopped by a heavy thunderstorm and rain. Possibly relief from the long continued drought may be coming to New England.

The latest reports from the Salem fire are not so bad as the morning estimates, but they are bad enough. The city is badly crippled by the fire but most of its most prominent historic buildings were saved.

Isn't it making a good deal of congestion at Oyster Bay to have it the home of the Bull Moose and the starting point of the yachts?

The Salem fire ranks with the conflagrations in Chicago, Portland, Boston and Chelsea. Will Newport's turn come?

Mayor Good of Cambridge is a good mayor to send bread and butter to the hungry in Salem.

MIDDLETOWN.

Strawberry Supper Concludes June Meeting of Aquidneck Grange.

[Regular correspondenec of the News.]

Aquidneck Grange held its closing June meeting Thursday evening at the town hall, Worthy Master Mrs. May Chace Spooner presiding. It was voted that this Grange become affiliated with the New England Federation for Rural Progress. The annual field day was announced for Saturday, August 8, at Kingston College.

There being but a small amount of business, a brief recess was declared and the program for the evening was presented by Worthy Lecturer Clifton B. Ward. The numbers were as follows: Grange quartet, "Where are you going, my pretty maid?" Caldicott, with Mr. Robert Smith as questioner; encore, "Obituaries," Parks; group of short poems by Ella Wheeler Wilcox—"To Marry or not to Marry, a Girl's Reverie;" "The Birth of the Opal," "Illogical," by Mrs. Elisha A. Peckham; "Motor-Goose Rhymes," by Carolyn Wells, a clever satire on automobiles, Worthy Master Mrs. Spooner; "The Sturdy and True, We all need Him," Miss Eliza M. Peckham; quartet, "Life's Dream," solo part by Mrs. Philip Caswell, with duet parts by Mr. John H. Peckham and Mrs. Caswell, music by J. A. Parks. Mrs. John H. Peckham acted as accompanist. The three concluding numbers were selections from Rudyard Kipling, by Worthy Lecturer Ward, a humorous story by Rev. E. E. Wells, and an amusing satire on anti-suffragists entitled "Antis," by Mrs. Elisha Clarke Peckham.

A strawberry supper concluded the evening, served from one long table, arranged at the rear of the hall, and from other smaller tables. It was in charge of Mrs. N. Horace Peckham, Mrs. Francis P. Conway and Miss Ethel Cummings.

The charter was draped in memory of the recent death of one of its members, Milton Edwin Van Alstyne, and a committee was appointed to prepare suitable resolutions.

A vine effect of honeysuckle encircled the master's desk, with a central decoration of white roses.

Dogs among poulty owned by Mrs. Ida L. Greenman, on Indian avenue, killed a number of hens, several ducks and a setting hen Wednesday.

Mr. Walter G. Taylor, who with his aunt, Mrs. Mary W. Lawton, recently returned from Rockland, Maine, has gone to Willimantic, Conn., for a visit. Mr. Taylor has just completed his year as instructor in mechanical drawing at the Rockland High School and expects to spend the greater part of his vacation with his grandparents, Mr. and Mrs. William Wyatt Peckham, Forest avenue and East Main road.

A Portuguese wedding on Bayall street Thursday lasted well into the early morning hours, the combination of noises being heard a long distance.

Few of the ponds are showing any water and the hay crop is not as large as last year, owing to the lack of rain.

HOUSE FOR SALE.

A Newport house-owner who has changed his residence for business reasons, offers his property for sale at a low price. Favorite street; ample and deep grounds; handsome trees; good house and stable.

Newport's remarkable climate (mild winters and cool summers, good roads; excellent schools (one for girls), and nearness to three large cities have made it the ideal place for homes, a place where one can live in great comfort the entire year.

For an inspection apply to
RICHARD C. DERBY,
136 Bellevue Avenue.

J-M TRANSITE ASBESTOS SHINGLES

Fireproof! Weatherproof! Timeproof

The most permanent and economical type of roofing for all forms of slant and steep roof construction.

WM. H. CRAIG,
Newport Agent, 6 TILLEY AVE.
Tel. 1613.

NOTICE.

I thank all those who have communicated with me by phone or postal. But I buy nothing but old metals of all kinds. Copper, Brass, Lead, Zinc and Rubber. No bottles, grease or rags. M. T. Leary, Kingston Avenue. Telephone.

ON THE CLIFF WALK.

Footing in Certain Places Unsafe and in Need of Immediate Attention.

[Civic League Bulletin.]

"Warning. The safety of this walk is not guaranteed." The above statement is copied from a weather-worn and half obliterated board placed upon a rickety, rotten and tumble-down platform which for some dozen yards represents the world-renowned Newport Cliff Walk. In his extreme desire to avoid exaggeration the author of this ancient notice is to be commended, but were he to have stated that the planks were dangerous in the extreme and that the would-be walker runs considerable risk of being precipitated to the rocks and sea below he would run no serious risk of being contradicted. The props seem about to slide down the face of the cliff and the board walk is so rotten and broken that the only wonder is that we have not already had some serious accident at this spot. Who is responsible?

Leaving Easton's beach one walks along a rather untidy, but safe, pathway for some distance, the land-slips and dangerous places being fenced round by good stout palings in various spots on the Chanler estate. Then, apparently, comes the land belonging to the estate which is still embellished by the burnt remains of the Cliff Hotel and Cottages. Here is the most disgracefully rotten and broken board walk of all, but the risk would probably be limited to a broken leg or so—there being land under the boards. From Sea View avenue there is something that the explorer in African or South American jungles might describe as "traces of steps built by a vanished civilization." Year by year these have gradually grown worse and it is now impossible even for the most agile to use them. Next comes a neat concrete structure which seems to belong to the Rhuddlans Cottages; immediately after that is passed we arrive at the tottering scaffolding from which the notice at the head of this article is copied.

If the public has a right to walk, there ought to be something for them to walk on safely, and anyone who has been along the Cliffs lately will agree with us that the footing here is absoutely unsafe, and the whole erection on the verge of falling down the Cliff on the broken remains of the old sea wall below.

What a disgrace to Newport it will be if some terrible accident happens this summer, when we do all we can to induce visitors to inspect our natural and artificial beauties. For the honor of the city repairs ought to be undertaken without delay.

We hear of the Aldermen inspecting the gates at the beach and of the street commissioner journeying round to see that sea-walls are in order, but who goes to inspect the Cliff Walk in the interest of the public?

We happen to know other sea-side places that have somewhat similar public rights of way round their cliffs. These cliffs are equally subject to erosion from the waves, and land-slides caused by frost, snow or rain. There, the owners of estates as a matter of course curtail their gardens or lawns when such things happen, so as to leave an absolutely safe margin for the walkers; here, apparently, the pedestrians are expected to go on risking life and limb uncomplainingly till some catastrophe occurs. If the owners are not obliged by law to safeguard the walk, then the city should undoubtedly do so; it would be cheaper in the end. Therefore we invite the mayor of Newport, the Board of Aldermen, the street commissioner, the city solicitor and the members of the Representative Council, not forgetting the park commissioners, to make up a walking party and try these places for themselves, first, perhaps, they had better sign their wills and say farewell to their families.

JAVANESE MARRIAGES.

Courtship Practically Unknown, Parents Choosing Partners for Children.

[Wide World.]

A marriage among the Javanese is quite a lengthy ordeal. Such a thing as courtship is practically unknown. The parents choose partners for their children, although the latter are consulted and their consent obtained. The parents discuss among themselves the terms of the marriage, and then the girl's parents give a betrothal pledge to those of the bridegroom, who soon after offer the purchase price for the bride in silver, jewels, stuffs, food, and so on. Each of the girl's parents also receives some special personal gift. On the day when the presents are delivered all the relatives and friends on both sides are invited to a series of festivities and banquets, which last several days, being furnished first by one side and then the other.

The eve of the actual wedding, which usually takes place a week later, is spent by the future husband and wife in a vigil, without which it is thought that great ill-fortune would follow. Next day the happy couple, with their parents and friends, appear before the priest, who duly unites them. The procession then returns to the house of the bride, where another big feast is held. At the close of the day two old women conduct the bridegroom to the bridal room, where, on a huge bedstead, amidst a multitude of pillows, bolsters and coverlets, sits the bride. For three days and three nights the old women stay with them. The couple are hardly allowed to speak, and any advance the bridegroom may make are, according to etiquette, left unnoticed by the coy bride. After this somewhat trying ordeal the old women discreetly retire, and the happy pair are left alone to take up the threads of their new life.

JOSEPH W. ALBRO,
Electrical Contractor,
24 Gould Street. Phone 242

RUBBER GARDEN HOSE
From 10c per foot up. All kinds Sprinklers, Watering Pots, all sizes from 10c up.

WINDOW SCREENS.
From 25c up, all kinds and sizes. Metal Screens from 30c up. Screen Frames you can make to fit any window for 30c each.

PRESERVE JARS.
Mason qts., pts. and 2 quarts. Double Safety, pts., qts. and 2 quarts. Queen Square Jar, pts., qts., and 2 qts. All kinds of Rubbers, Parowax and Enamel Preserving Kettles.

Croquet Sets from $1.25 up.
Express Wagons from $1.25 up.

At H. L. DEBLOIS'S, 50 Broadway.
Telephone 988.

MORGAN BROTHERS,
Contractors and Builders
All kinds of Mason Work, Brick Laying, Plastering, etc., at short notice and lowest prices.
6 DEAN AVENUE.
Telephone 2462.

BENJ. F. TANNER,
Contractor and Builder, and Agent for
Century Asbestos Slates or Shingles,
NO MORE HOT ROOFS.
Best Fireproof...Do not crack or come off or leak or turn up.

305 Roofs put in during last nine years. Every roof has one year's care. Stone, Slate, Shingle, Copper and Tin Roofs were torn off and damaged in last two heavy gales. The only damage on 305 Century Slate Roofs were two ridge rolls blown off and slight leak in two other roofs. Convention Hall at Beach stood recent gales without a slate cracked or started.

Any skilled mechanic can put them on. Be sure you purchase Century Asbestos Slates.

THE WORLD MOVES FAST.

[Louisville Courier-Journal.]

A man was pardoned out of the Ohio penitentiary at Columbus a few days ago after serving 43 years of a life sentence. He entered the prison in 1870 at the age of 23. He left it at 66 to begin life over again.

This prisoner never had seen an automobile, a bicycle, a motorcycle an electric car, an arc light, a picture show or a skyscraper. He had never heard a phonograph. He had never been in an elevator or a street car. He had never talked over a telephone. He could not imagine anything about wireless telegraphy and he knew nothing about areoplanes except that he had once seen a picture of a flying machine in a book.

When released from prison he asked that some one be sent with him "until he got used to things." What surprised him most, he said, was the number of automobiles. In his day even the number of buggies and carriages was limited. "I heard in prison that the world was moving faster and now I know it," he said. "I can't explain it very well, but somehow it seems to be a different sort of a world, doing things in a different way."

SPECIAL TOWN MEETING WARRANT.

PORTSMOUTH, R. I.

THE STATE OF RHODE ISLAND and PROVIDENCE PLANTATIONS,
Newport, Sc.
By the Town Clerk of the Town of Portsmouth to Luther P. Chase, Town Sergeant of said Town,
Greeting:

Pursuant to a petition signed by seven, and more, legally qualified electors of said Town of Portsmouth, and in accordance with Chapter 47, Sections 6 and 7 of the General Laws of said State, You are hereby required, in the name of said State, to notify and warn the legally qualified electors of said Town of Portsmouth, to meet together in Special Town Meeting, to be held at the Town Hall in said Portsmouth on Saturday, June 27th, A. D. 1914, at 7:30 o'clock P. M.

To reconsider and rescind from a vote passed at the Financial Town Meeting held May 6th, 1914, providing for the preparation of the Town Hall to be used for a Grammar School Building.

To act upon a proposition to appropriate a sum of money sufficient to purchase the land necessary and to build such a School Building and to consider the abatement of a list of unpaid taxes, presented to the Town Council, with such recommendation, by the Board of Tax Assessors, and by said Council referred to this Special Town Meeting.

GEORGE R. HICKS, Clerk.
Portsmouth, R. I., June 20th, 1914.

ISLAND SAVINGS BANK.

A SEMI-ANNUAL DIVIDEND at the rate of four per-cent per Annum will be paid to the Depositors on, and after July 15, 1914.

GEORGE H. PROUD, Treasurer.

Card of Thanks.

We wish to thank most sincerely our friends and neighbors for their kindness and sympathy to us in our recent bereavement.

Mrs. Benjamin P. Anthony and family.

Special for Saturday,

JUNE 27, 1914.

Chocolate Nougatines,
Chocolate Peppermints,
Chocolate Pineapple Chews,
Chocolate Caramels,
Cocoanut Kisses,
Mexican Kisses,
Cream Walnuts,
Chocolate Strings,
Caramel Bon Bons,
Honey Comb Squares,
Molasses and Chocolate Chips and a variety of others at
20c per pound.

German Coffee Cakes on Saturday.

H. D. FRASCH,
170 THAMES ST.
Telephone 987.

NOTICE!

This is the time to Spray Elm Trees for the Elm Leaf Beetle. All orders promptly attended to.

Oscar Schultz,
18 Broadway.
Tel. 151.

THE NATIONAL EXCHANGE BANK.

A semi-Annual Dividend of 4 per cent will be paid to the Stockholders of the National Exchange Bank July 1, 1914.

GEORGE H. PROUD, Cashier.

BUILDING TO GIVE AWAY.

A small outbuilding, about 5 by 8 feet, will be given away if place where it stands is made good. Address Box 9, Daily News.

THE WEATHER.

BOSTON, June 26.—Forecast for Boston and vicinity—Fair and cooler tonight; Saturday, fair, moderate easterly winds.

WASHINGTON, June 26.—Forecast for southern New England—Fair tonight and Saturday; slightly cooler tonight; gentle to moderate north to northeast winds.

WASHINGTON, June 26.—Forecast for northern New England—Fair tonight and Saturday; warmer Saturday in Vermont; gentle to moderate north winds.

WEATHER CONDITIONS.

With the exception of local showers at a few scattered stations, the weather of the country continues fair and generally clear. The pressure this morning was low over the Missouri valley and Southwest. Over other sections it was normal or above. The temperatures yesterday again rose to 100 at stations in the Ohio valley and Southern states and continues high in these. On the Atlantic coast and in the districts and lower Missouri valley. Lake region the temperature is generally lower than yesterday. At 8 a. m. in New England it ranged from 60 in the most northern to 72 in the southern portions. At New York it was 72, Boston 72, Washington 78, St. Louis 84, Chicago 70, Kansas 82, Denver 66, San Francisco 56 and Portland, Oregon, 52.

LOCAL CONDITIONS.

	8 h	12 h	2 h
Temperature	73	74	73
Barometer	30.08	—	—
Wind	N W	N W	S W
Weather	Clear	Fair	Fair

MINIATURE CALENDAR.

Friday, June 26:
Sun rises 4:09 sets 7:27
Moon sets 9:53
Day's length 15:18, increase 0.01
High water 9:37 a. m., 9:53 p. m.

Saturday, June 27.
Sun rises 4:09 sets 7:27
Moon sets 10:19
Day's length 15:18, increase 0:01
High water 10:22 a. m., 10:42 p. m.

Sunday, June 28.
Sun rises 4:09 sets 7:27

Moon's Phases.
First quarter, June 30, 2:25 p. m.
Full moon, July 7th, 9:00 a. m.
Last quarter, July 15th, 2:32 a. m.

NEW TODAY.

[Only first insertions listed here.]

	page
Delhi Tea Co.	4
Lost—Pearl Pin	11
Wm. C. Scott	5
Camel Cigarette	9
Furnished Rooms	11
For Rent—House	11
To Rent—Cottage	11
For Sale—Carryall	11
To Let—Tenement	11
Pebeco Tooth Paste	3
Wanted—Young Girl	11
Wanted—Young Girl	11
Hot Salt Water Baths	7
Wanted—Mangle Girls	11
H. F. Rooney—Special	7
Dr John Hooper's Pills	4
Talbot Co.—Outing Suits	3
Wanted—Room and Board	11
Vernon Avenue—Base Ball	7
A. C. Titus Co.—Opportunity	1
Wellington Park—Base Ball	7
Liggett's Hall & Lyon Stores	4
Barney—Victor Opening Day	7
Wanted—Position as Cashier	11
Boston Store—Bathing Suits	7
Wanted—Man to do Gardening	11
Wanted—Girl to Care for Child	11
Morgan—Trumbull Automobiles	3
H. D. Frasch—Special for Sat.	6
The E. A Brown Co.—Bargains	1
To Let—Tenement on Broadway	11
Probate Court—Bowman Estate	4
Doran & Co.—Saturday Specials	2
The Century Store—For Saturday	11
Wanted—Position as Housekeeper	11
John H. Kazanjian & Co.—Tables	1
Mortgagee's Sale—Anthony Estate	12
Em. Improved Hair Color Restorer	2
Wm. B. Sherman, Jr.—Shirt Waists	5
J. T. O'Connell—James, Hard, Store	5
Mrs. B. P. Anthony—Card of Thanks	6

TO INSURE INSERTION ON THE DAY DESIRED, CHANGES OF ADVERTISEMENS SHOULD BE SENT IN THE NIGHT BEFORE. ADVERTISERS ON YEARLY CONTRACTS ARE ALLOWED TO CHANGE MATTER ONCE A WEEK WITHOUT CHARGE.

FOR SALE.

Centrally located, convenient to government landing, three COTTAGES for sale for $2,600, $2,200 and $1,800, respectively. 75 per cent of the purchase money may remain on mortgage.

HERBERT L. DYER,
162 Bellevue Ave.
Branch 64 Broadway.

FIRE INSURANCE

The CONTINENTAL (Fire) Insurance Company of N. Y.

HENRY BULL COMPANY,
Gas Bldg. 183 THAMES ST.

H. L. MARSH & CO.,
GRAIN, HAY and FEED.

Lumber and Mill Work.

We sell Lumber of all kinds, including Shingles. We do Mill Work in all its branches. We sell Hardware, Paints ready mixed, Oil, Glass, Varnish, Putty, Naphtha, Floor Wax, Stains, Fancy Glass, Burlap, Ceiling Canvas, Shellac, Artists' Materials, Rubbish Burners, Wall and Floor Tiles, Carey's Asphalt Roofing.

We sell 4 barrels Dry Pine Kindling for $1; also Dry Pine Wood by the cord cut or in 4 foot lengths.

Our Materials are good, our prices right.

69-75 MILL STREET.

FURNISHED COTTAGES

For rent in Jamestown. Some for sale that rent for ten per cent on investment.

AMOS L. PECKHAM, Agent.
JAMESTOWN, R. I.

Cottage and Garden On Mill Street For Sale.

This is an attractive old fashioned cottage. In order to close an estate, will sell at a reasonable figure.

A. D'D. TAYLOR,
Real Estate Agent,
122 BELLEVUE AVE.

DIED.

HUMMEL—In this city, 26th inst., Frederick Hummel, aged 51 years.
BOARDLEY—At Narragansett Pier, 24th inst., John W. Boardley. The funeral will take place at the residence of his sister, Mrs. Joseph T. Ray, 30 Kingston avenue, Saturday afternoon, at 2 o'clock at the house and 2:30 P. M. at the Mt. Zion A. M. E. Church.
BROWN—In Fall River, 24th inst., Nancy, widow of William Brown, in her 80th year.
WHITWORTH—At Bristol Ferry, 24th inst., Mary E. (Recods), widow of William Whitworth.
FLEMING—In Providence, 25th inst., Annie, wife of Thomas Fleming.
HAYWARD—In Providence, 25th inst., Olive Humphrey, widow of Lyman Hayward.
REID—In Providence, 24th inst., Owen T. Reid.
WALTON—In Providence, 25th inst., William A. Walton, in his 83d year.
ANDREWS—In Oakland, 25th inst., Susie M., widow of Bernice A. Andrews, in her 51st year.
PRENTICE—In Scituate, 25th inst., Mary A., wife of George B. Prentice.
SMITH—In Fall River, 25th inst., Sarah Butterworth Smith, in her 63d year.

SAMUEL W. MARSH,
Undertaker and License Embalmer,
101 Thames Street,
Night calls answered from residence, 25 Cranston Ave. Office Tel. 23, Res. 1058

EYEGLASS WEARERS

Appreciate the firm but comfortable cling of my mountings.
They always keep your lenses in optically correct position and will not tilt, slip or fall off.
Your present lense can be put into one of my mountings.

WM. J. CARR,
OPTOMETRIST
169 THAMES ST. PHONE 9845
Official Watch Inspector
N. Y. N. H. & H. R.R.

Gibson Bros.

If there's anything you want in Flowers or Floral Decoration we can furnish it for any occasion.

GIBSON BROTHERS,
JOSEPH & JOHN W.
136 BELLEVUE AVE.

Our Greenhouses are on Malbone Ave. Our Nurseries on Bliss Road and our store 138 Bellevue Avenue. Phones 857 & 367. Night 857.

HALLET & DAVIS PIANOS,
World famous since 183
CONWAY,
One of Boston's best makes.
KIMBALL,
Largest output in the world.
EVERETT,
One of the three great pianos of the World.
Grands, Uprights and Players.
In buying a piano you wish to purchase an instrument that will give satisfaction for at least 20 years or more. Why not visit Boston, at expense; and have your selection of 1,500 pianos, ranging in price $75 to an Art Grand or Player at $2,500.
W. J. FITTON,
Touro. Open Evenings. 7 to 80.

R. W. CURRY,
At 41 Chapel St.,
Builds Houses, Stables, Garages, Fences, makes alterations, repairs, and manufactures all kinds of wood finish.
He tries earnestly to do good work and generally succeeds.

M. BIESEL.
Embroideries, Stamped Goods
And all Materials, Yarns, Wool, Hand Made, Knit and Crochet Goods, Toys, Dolls, Notions, Stamping, Plaiting and Pinking...Beads.
169 BELLEVUE AVENUE.

FOR SALE.
A Fine Lot of Privet Hedge Plants.
THE BARKER REALTY CO.
Phone 1496. 105 Broadway

THE NEWPORT JOURNAL
is especially adapted for mailing.

NEWPORT DAILY NEWS.
Published every afternoon except Sundays and Holidays.
207 Thames Street, Newport, R. I.

By the T. T. Pitman Corporation,

Profits Shared with Employes.

News $6.00 a year, 12 cents a week.
Journal and Weekly News $2 a year.
Every Friday.

TELEPHONE CALLS.

Business Office, downstairs,	9908
or if that is busy	17
Editorial and Reportorial Rooms	
Upstairs	782
Or if that is busy	783
Mr. Pitman's Residence 18 High St.	322

The Newport Journal contains the best matter in the Daily News each week and will be sent anywhere in the United States postage paid for two dollars a year in advance. Requests for change of address should give old address as well as new.

Yearly or Term Advertisers are limited to their immediate business, are guaranteed but five insertions in a week and are allowed fifty-two changes a year. Legal notices, auction sales, amusements, cards, wants and lost and found are not included in space contract.

Advertisers using both the daily and weekly papers gain the advantage of distinct classes of readers, no persons reading both the daily and weekly. The Journal goes among people who read no other local paper.

Newport Daily News

FRIDAY, JUNE 26, 1914.

EXCLUSIVE ASSOCIATED PRESS SERVICE FOR NEWPORT.

THE NEWS IN PROVIDENCE.

The Daily News is on sale in Providence the evening of publication at Union Station.
Quaker News Co., 154 Exchange Place

THE DRY GOODS SUSPENSION.

The appointment of receivers for the Claflin company is of course a great shock to trade. It is said to be the largest suspension which ever occurred in the dry goods business. Great efforts will be made in political circles to represent it as due to the general state of trade, and therefore to the paralyzing influence of the Democratic party on business.

Probably there is little basis for this. In the first place, we are not dealing with a dry goods house, in the ordinary sense of the words, but with a great dry goods trust, analogous to the trusts which have cropped up generally in the manufacturing world. This company controlled about 30 big retail dry goods stores, several in New York and others in other cities, and was itself controlled by the Associated Merchants Company, and that in turn by the United Dry Goods Companies. Here is holding company piled on holding company, and store after store controlled, not by the men who are running it, but by men in New York. Many persons are not yet persuaded that the concentration of interests which is characteristic of the trust formation is wise or well calculated to resist a period of dullness in business.

In addition to this, Mr. Claflin's statement speaks of the heavy losses in the company's wholesale trade due to the up-town movement of business. This, he says, compelled the company to rely mainly on financing the chain of retail stores, whose rapidly increasing business created demands for additional capital, which the company was unable to obtain. All this indicates that the receivership was due to internal causes and not to the tariff or the attitude of Congress to big business, or the general prostration of trade, or any other political cause, or the state of the country's business. Trade has not been very active, and prices have been low and profits narrow, but this receivership seems to be due far more to conditions peculiar to the Claflin company itself than to any forces which are nation-wide in their operation. As an indication of commercial conditions its importance may be easily exaggerated.

THE SOCIAL SURVEY.

A few cities are realizing that in order to understand and meet successfully the problems which face them some means must be taken to present the conditions under which the municipality is governed clearly and fully to the authorities and the people. Such a presentation has been given the title of a social survey and some cities are already at work on a specific plan for the improvement of the conditions of government and life within their limits. It is found that all cities have certain problems in common, and all have some special problems which they must solve for themselves. With the facts gained by the survey, however, it is comparatively easy to meet all these, whether general or particular, and to improve the conditions. Cities which have taken this step are gratified at the results, not because they are particularly flattering, but because they have shown just what was needed and also just how to accomplish the end desired.

A survey carried out successfully accomplishes a number of useful aims. It provides adequate data for the improvement of social conditions, secures publicity for both the defects and the merits in the city government, and in both criticism and praise of these conditions it is essentially constructive. It stimulates popular interest in social problems as nothing else can. If properly conducted it is almost the only kind of investigation which cannot be used to selfish or political advantage. These and other results are bound to follow a real social survey, made in a sincere effort to improve the administration. Those cities which have made such surveys are satisfied with what they have accomplished in unveiling the situation and in presenting the proper and most effective way of making that situation better, and that is the aim and test of the plan wherever undertaken.

It is to be expected of course that such a survey will reveal conditions which it will not be pleasing to view, but there can be no real improvement unless there is full knowledge of what needs to be improved, and there must always be exposure of a bad situation before much of value can be done to make it better. Sometimes, and probably always, when an effort of this kind is made and the result shows a condition of administration or of life which is not flattering, a cry is raised that the attempt to improve the situation is only an effort to blacken the reputation of the city. Those who always believe in letting things alone instead of stirring them up in order to make them better urge that the subject be dropped and nothing further be done which will show the city to be in a condition not creditable. There will always be in evidence in such a case also that other class of citizens who realize that something must be done to improve the conditions, that nothing can be done without exposing the situation as it is, whatever that may be, and that the best way, and indeed the only way, to make things better is to proceed along the lines which have been shown to be necessary in order to accomplish any result worth while.

When the social survey has become more popular and a larger number of cities have adopted the plan, a very important end will be gained in the collection of a valuable amount of data which can be used in exchange all over the land. At present there is practically no way of knowing much about the specific problems found in different cities and what is being done to solve those problems, but the places which adopt social surveys will some time become a sort of clearing house of information regarding municipal matters and the best means of conducting the administration under whatever peculiar conditions exist in particular cities. This will be a very valuable aid to other towns, and worth in itself all the expense involved.

THE SPEER CASE.

The sub-committee of the House judiciary committee which has been investigating Judge Speer of Georgia leaves the subject in a very unfortunate position. One member whitewashes the judge thoroughly, and indicts his colleagues of gross injustice. Possibly he is influenced by politics, but Speer is a Democrat, though an independent one, and the appointee of a Republican President. It is hard to account for such extremely different conclusions from the same evidence, but we can only say that it is not an uncommon phenomenon.

Two members of the committee make statements which if true prove that Judge Speer ought to be removed. "That the power of the court has been exercised in a despotic and autocratic manner by the judge cannot be questioned." They also say: "There has been an inequitable exercise of judicial discretion," many instances of which have been corrected by the higher courts, but in many instances "litigants were unable financially to prosecute appeals." In other words, the poor are compelled to submit to injustice and oppression because they cannot afford to carry their cases to higher courts.

If the majority of the sub-committee are to be believed litigants cannot secure justice in Judge Speer's court, yet they recommend that impeachment proceedings be discontinued because there is not sufficient evidence to procure his conviction. The purpose of impeachment, however, is to remove officials who are unfit for their office, though it might not be possible to convict them of crime. This sub-committee seems to suppose that if it would be difficult to send Judge Speer to the penitentiary it is useless to ask the Senate to remove him from the bench.

According to this, impeachment is a useless process. For actual crimes it is as possible to proceed against a judge in the criminal courts as against an unofficial person. The purpose of impeachment is to remove men whom it might be impossible to convict in a criminal court, and the sub-committee has made statements about Judge Speer which are false, or else conclusive reasons for his removal.

It is not surprising that President Wilson is angry because business men in New York are asking him whether the Claflin failure is "psychological." The failure is probably not the result of Congressional action, though there are plenty to say that it is, and that others will follow, and it is natural that President Wilson should feel that he is not responsible. It was only Thursday that he predicted that the country is on the eve of a great business revival, and the announcement of the Claflin failure came a little too close on the heels of this statement. It at least furnished a "psychological moment" for the opponents of the administration.

The statement is made before the Senate committee on foreign affairs, from apparently official sources, that unless the pending treaty with Nicaragua is ratified before October, and $3,000,000 is paid by the United States for perpetual rights to construct a canal across that country, the administration of Adolfo Diaz will go to smash. Secretary Bryan desires the treaty ratified, but several members of the committee oppose this on the grounds that the United States does not need another canal. It is desirable, however, to have rights to construct one, if only to keep other countries out.

France is not increasing rapidly in population. In 1913 there were 5,112 fewer births than in 1912, the rate being the lowest, with the exception of 1911, on record. There were also 13,169 fewer marriages, while at the same time divorces increased from 14,590 to 15,076. The French Senate has passed a bill, previously adopted by the House of Deputies, allowing brothers-in-law and sisters-in-law to marry. This will hardly prove sufficient to solve the birth problem.

The vandalism in Aquidneck park is so constant and general as to demand strict police patrol. If those who commit the acts of destruction cannot be deterred from the mischief by the beauty of the place they should be taught by the action of the law that the park is not maintained for hoodlums.

There is some consolation for everyone in the base ball reports. A game in Cincinnati was postponed on account of wet grounds and one in Washington was stopped by a heavy thunderstorm and rain. Possibly relief from the long continued drought may be coming to New England.

The latest reports from the Salem fire are not so bad as the morning estimates but they are bad enough. The city is badly crippled by the fire but most of its most prominent historic buildings were saved.

Isn't it making a good deal of congestion at Oyster Bay to have it the home of the Bull Moose and the starting point of the yachts?

The Salem fire ranks with the conflagrations in Chicago, Portland, Boston and Chelsea. Will Newport's turn come?

Mayor Good of Cambridge is a good mayor to send bread and butter to the hungry in Salem.

MIDDLETOWN.

Strawberry Supper Concludes June Meeting of Aquidneck Grange.

[Regular correspondence of the News.]

Aquidneck Grange held its closing June meeting Thursday evening at the town hall, Worthy Master Mrs. May Chace Spooner presiding. It was voted that this Grange become affiliated with the New England Federation for Rural Progress. The annual field day was announced for Saturday, August 8, at Kingston College.

There being but a small amount of business, a brief recess was declared and the program for the evening was presented by Worthy Lecturer Clifton B. Ward. The numbers were as follows: Grange quartet, "Where are you going, my pretty maid?" Caldicott, with Mr. Robert Smith as questioner; encore, "Obituaries," Parks; group of short poems by Ella Wheeler Wilcox—"To Marry or not to Marry," "a Girl's Reverie;" "The Birth of the Opal," "Illogical," by Mrs. Elisha A. Peckham; "Motor-Goose Rhymes," by Carolyn Wells, a clever satire on automobiles, Worthy Master Mrs. Spooner; "The Sturdy and True," "We all need Him," Miss Eliza M. Peckham; quartet, "Life's Dream," solo part by Mrs. Philip Caswell, with duet parts by Mr. John H. Peckham and Mrs. Caswell, music by J. A. Parks. Mrs. John H. Peckham acted as accompanist. The three concluding numbers were selections from Rudyard Kipling, by Worthy Lecturer Ward, a humorous story by Rev. C. E. Wells, and an amusing satire on anti-suffragists entitled "Antis," by Mrs. Elisha Clarke Peckham.

A strawberry supper concluded the evening, served from one long table, arranged at the rear of the hall, and from other smaller tables. It was in charge of Mrs. N. Horace Peckham, Mrs. Francis P. Conway and Miss Ethel Cummings.

The charter was draped in memory of the recent death of one of its members, Milton Edwin Van Alstyne, and a committee was appointed to prepare suitable resolutions.

A vine effect of honeysuckle encircled the master's desk, with a central decoration of white roses.

Dogs among poultry owned by Mrs. Ida L. Greenman, on Indian avenue, killed a number of hens, several ducks and a setting hen Wednesday.

Mr. Walter G. Taylor, who with his aunt, Mrs. Mary W. Lawton, recently returned from Rockland, Maine, has gone to Willimantic, Conn., for a visit. Mr. Taylor has just completed his year as instructor in mechanical drawing at the Rockland High School and expects to spend the greater part of his vacation with his grandparents, Mr. and Mrs. William Wyatt Peckham, Forest avenue and East Main road.

A Portuguese wedding on Fayall street Thursday lasted well into the early morning hours, the combination of noises being heard a long distance.

Few of the ponds are showing any water and the hay crop is not as large as last year, owing to the lack of rain.

HOUSE FOR SALE.
A Newport house-owner who has changed his residence for business reasons, offers his property for sale at a low price. Favorite street; ample and deep grounds; handsome trees; good house and stable.
Newport's remarkable climate (mild winters and cool summers, good roads; excellent schools (one for girls), and nearness to three large cities have made it the ideal place for homes, a place where one can live in great comfort the entire year.
For an inspection apply to
RICHARD C. DERBY,
130 Bellevue Avenue.

J-M TRANSITE ASBESTOS SHINGLES
Fireproof! Weatherproof! Timeproof
The most permanent and economical type of roofing for all forms of slant and steep roof construction.
WM. H. CRAIG,
Newport Agent, 6 TILLEY AVE.
Tel. 1613.

NOTICE.
I thank all those who have communicated with me by phone or postal. But I buy nothing but old metals of all kinds. Copper, Brass, Lead, Zinc and Rubber. No bottles, grease or rags. M. T. Leary, Kingston Avenue. Telephone.

ON THE CLIFF WALK.

Footing in Certain Places Unsafe and in Need of Immediate Attention.

[Civic League Bulletin.]

"Warning. The safety of this walk is not guaranteed." The above statement is copied from a weather-worn and half obliterated board placed upon a rickety, rotten and tumble-down platform which for some dozen yards represents the world-renowned Newport Cliff Walk. In his extreme desire to avoid exaggeration the author of this ancient notice is to be commended, but were he to have stated that the planks were dangerous in the extreme and that the would-be walker runs considerable risk of being precipitated to the rocks and sea below he would run no serious risk of being contradicted. The props seem about to slide down the face of the cliff and the board walk is so rotten and broken that the only wonder is that we have not already had some serious accident at this spot. Who is responsible?

Leaving Easton's beach one walks along a rather untidy, but safe, pathway for some distance, the land-slips and dangerous places being fenced round by good stout palings in various spots on the Chanler estate. Then, apparently, comes the land belonging to the estate which is still embellished by the burnt remains of the Cliff Hotel and Cottages. Here is the most disgracefully rotten and broken board walk of all, but the risk would probably be limited to a broken leg or so—there being land under the boards. From Sea View avenue there is something that the explorer in African or South American jungles might describe as "traces of steps built by a vanished civilization." Year by year these have gradually grown worse and it is now impossible even for the most agile to use them. Next comes a neat concrete structure which seems to belong to the Rhuddlans Cottages; immediately after that is passed we arrive at the tottering scaffolding from which the notice at the head of this article is copied.

If the public has a right to walk, there ought to be something for them to walk on safely, and anyone who has been along the Cliffs lately will agree with us that the footing here is absolutely unsafe, and the whole erection on the verge of falling down the Cliff on the broken remains of the old sea wall below.

What a disgrace to Newport it will be if some terrible accident happens this summer, when we do all we can to induce visitors to inspect our natural and artificial beauties. For the honor of the city repairs ought to be undertaken without delay.

We hear of the Aldermen inspecting the gates at the beach and of the street commissioner journeying round to see that sea-walls are in order, but who goes to inspect the Cliff Walk in the interest of the public?

We happen to know other sea-side places that have somewhat similar public rights of way round their cliffs. These cliffs are equally subject to erosion from the waves, and land-slides caused by frost, snow or rain. There, the owners of estates as a matter of course curtail their gardens or lawns when such things happen, so as to leave an absolutely safe margin for the walkers; here, apparently, the pedestrians are expected to go on risking life and limb uncomplainingly till some catastrophe occurs. If the owners are not obliged by law to safeguard the walk, then the city should undoubtedly do so; it would be cheaper in the end. Therefore we invite the mayor of Newport, the Board of Aldermen, the street commissioner, the city solicitor and the members of the Representative Council, not forgetting the park commissioners, to make up a walking party and try these places for themselves, first, perhaps, they had better sign their wills and say farewell to their families.

JAVANESE MARRIAGES.

Courtship Practically Unknown, Parents Choosing Partners for Children.

[Wide World.]

A marriage among the Javanese is quite a lengthy ordeal. Such a thing as courtship is practically unknown. The parents choose partners for their children, although the latter are consulted and their consent obtained. The parents discuss among themselves the terms of the marriage, and then the girl's parents give a betrothal pledge to those of the bridegroom, who soon after offer the purchase price for the bride in silver, jewels, stuffs, food, and so on. Each of the girl's parents also receives some special personal gift. On the day when the presents are delivered all the relatives and friends on both sides are invited to a series of festivities and banquets, which last several days, being furnished first by one side and then the other.

The eve of the actual wedding, which usually takes place a week later, is spent by the future husband and wife in a vigil, without which it is thought that great ill-fortune would follow. Next day the happy couple, with their parents and friends, appear before the priest, who duly unites them. The procession then returns to the house of the bride, where another big feast is held. At the close of the day two old women conduct the bridegroom to the bridal room, where, on a huge bedstead, amidst a multitude of pillows, bolsters and coverlets, sits the bride. For three days and three nights the old women stay with them. The couple are hardly allowed to speak, and any advance the bridegroom may make are, according to etiquette, left unnoticed by the coy bride. After this somewhat trying ordeal the old women discreetly retire, and the happy pair are left alone to take up the threads of their new life.

THE WORLD MOVES FAST.

[Louisville Courier-Journal.]

A man was pardoned out of the Ohio penitentiary at Columbus a few days ago after serving 43 years of a life sentence. He entered the prison in 1870 at the age of 23. He left it at 66 to begin life over again.

This prisoner never had seen an automobile, a bicycle, a motorcycle an electric car, an arc light, a picture show or a skyscraper. He had never heard a phonograph. He had never been in an elevator or a street car. He had never talked over a telephone. He could not imagine anything about wireless telegraphy and he knew nothing about areoplanes except that he had once seen a picture of a flying machine in a book.

When released from prison he asked that some one be sent with him "until he got used to things." What surprised him most, he said, was the number of automobiles. In his day even the number of buggies and carriages was limited. "I heard in prison that the world was moving faster and now I know it," he said. "I can't explain it very well, but somehow it seems to be a different sort of a world, doing things in a different way."

SPECIAL TOWN MEETING WARRANT.

PORTSMOUTH, R. I.

THE STATE OF RHODE ISLAND and PROVIDENCE PLANTATIONS, Newport, Sc.

By the Town Clerk of the Town of Portsmouth to Luther P. Chase, Town Sergeant of said Town, Greeting:

Pursuant to a petition signed by seven, and more, legally qualified electors of said Town of Portsmouth, and in accordance with Chapter 47, Sections 6 and 7 of the General Laws of said State, You are hereby required, in the name of said State, to notify and warn the legally qualified electors of said Town of Portsmouth, to meet together in Special Town Meeting, to be held at the Town Hall in said Portsmouth on Saturday, June 27th, A. D. 1914, at 7:30 o'clock P. M.

To reconsider and rescind from a vote passed at the Financial Town Meeting held May 5th, 1914, providing for the preparation of the Town Hall to be used for a Grammar School Building.

To act upon a proposition to appropriate a sum of money sufficient to purchase the land necessary and to build such a School Building and to consider the abatement of a list of unpaid taxes, presented to the Town Council, with such recommendation, by the Board of Tax Assessors, and by said Council referred to this Special Town Meeting.

GEORGE R. HICKS, Clerk.
Portsmouth, R. I., June 20th, 1914.

ISLAND SAVINGS BANK.
A SEMI-ANNUAL DIVIDEND at the rate of four per cent per Annum will be paid to the Depositors on, and after July 15, 1914.
GEORGE H. PROUD, Treasurer.

Card of Thanks.
We wish to thank most sincerely our friends and neighbors for their kindness and sympathy to us in our recent bereavement.
Mrs. Benjamin P. Anthony and family.

Special for Saturday,
JUNE 27, 1914.
Chocolate Nougatines,
Chocolate Peppermints,
Chocolate Pineapple Chews,
Chocolate Caramels,
Cocoanut Kisses,
Mexican Kisses,
Cream Walnuts,
Chocolate Strings,
Caramel Bon Bons,
Honey Comb Squares,
Molasses and Chocolate Chips and a variety of others at
20c per pound.
German Coffee Cakes on Saturday.
H. D. FRASCH,
170 THAMES ST.
Telephone 987.

NOTICE!
This is the time to Spray Elm Trees for the Elm Leaf Beetle. All orders promptly attended to.
Oscar Schultz,
18 Broadway,
Tel. 151.

THE NATIONAL EXCHANGE BANK.
A semi-Annual Dividend of 4 per cent will be paid to the Stockholders of the National Exchange Bank July 1, 1914.
GEORGE H. PROUD, Cashier.

BUILDING TO GIVE AWAY.
A small outbuilding, about 5 by 8 feet, will be given away if place where it stands is made good. Address Box 9, Daily News.

JOSEPH W. ALBRO,
Electrical Contractor,
24 Gould Street. Phone 242

RUBBER GARDEN HOSE
From 10c per foot up. All kinds Sprinklers, Watering Pots, all sizes from 10c up.
WINDOW SCREENS.
From 25c up, all kinds and sizes. Metal Screens from 30c up. Screen Frames you can make to fit any window for 30c each.
PRESERVE JARS.
Mason qts., pts. and 2 quarts. Double Safety, pts., qts. and 2 quarts. Queen Square Jar, pts., qts., and 2 qts. All kinds of Rubbers, Parowax and Enamel Preserving Kettles.
Croquet Sets from $1.25 up.
Express Wagons from $1.25 up.
At H. L. DEBLOIS'S, 30 Broadway.
Telephone 988.

MORGAN BROTHERS,
Contractors and Builders
All kinds of Mason Work, Brick Laying, Plastering, etc., at short notice and lowest prices.
6 DEAN AVENUE.
Telephone 2452.

BENJ. F. TANNER,
Contractor and Builder, and Agent for
Century Asbestos Slates or Shingles,
NO MORE HOT ROOFS.
Best Fireproof...Do not crack or come off or leak or turn up.
305 Roofs put in during last nine years. Every roof has one year's care. Stone, Slate, Shingle, Copper and Tin Roofs were torn off and damaged in last two heavy gales. The only damage on 335 Century Slate Roofs were two ridge rolls blown off and slight leak in two other roofs. Convention Hall at Beach stood recent gales without a slate cracked or started.
Any skilled mechanic can put them on. Be sure you purchase Century Asbestos Slates.

THE WEATHER.

BOSTON, June 26.—Forecast for Boston and vicinity—Fair and cooler tonight; Saturday, fair, moderate easterly winds.

WASHINGTON, June 26.—Forecast for southern New England—Fair tonight and Saturday; slightly cooler tonight; gentle to moderate north to northeast winds.

WASHINGTON, June 26.—Forecast for northern New England—Fair tonight and Saturday; warmer Saturday in Vermont; gentle to moderate north winds.

WEATHER CONDITIONS.

With the exception of local showers at a few scattered stations, the weather of the country continues fair and generally clear. The pressure this morning was low over the Missouri valley and Southwest. Over other sections it was normal or above. The temperatures yesterday again rose to 100 at stations in the Ohio valley and Southern states and continues high in these. On the Atlantic coast and in the districts and lower Missouri valley, Lake region the temperature is generally lower than yesterday. At 8 a. m. in New England it ranged from 60 in the most northern to 72 in the southern portions. At New York it was 72, Boston 72, Washington 78, St. Louis 84, Chicago 70, Kansas 82, Denver 66, San Francisco 56 and Portland, Oregon, 52.

LOCAL CONDITIONS.

	8 h	12 h	2 h
Temperature	73	74	73
Barometer	30.08	——	——
Wind	N W	N W	S W
Weather	Clear	Fair	Fair

MINIATURE CALENDAR.

Friday, June 26.
Sun rises 4:09 sets 7:27
Moon sets 9:53
Day's length 15:18, increase 0.01
High water 9:37 a. m., 9:53 p. m.

Saturday, June 27.
Sun rises 4:09 sets 7:27
Moon sets 10:19
Day's length 15:18, increase 0.01
High water 10:22 a. m., 10:42 p. m.

Sunday, June 28.
Sun rises 4:09 sets 7:27

Moon's Phases.
First quarter, June 30, 2:25 p. m.
Full moon, July 7th, 8:00 a. m.
Last quarter, July 15th, 2:32 a. m.

NEW TODAY.

[Only first insertions listed here.]

	page
Delhi Tea Co.	4
Lost—Pearl Pin	11
Wm. C. Scott	5
Camel Cigarette	9
Furnished Rooms	11
For Rent—House	11
To Rent—Cottage	11
For Sale—Carryall	11
To Let—Tenement	11
Pebeco Tooth Paste	3
Wanted—Young Girl	11
Wanted—Young Girl	11
Hot Salt Water Baths	7
Wanted—Mangle Girls	11
H. F. Rooney—Special	7
Dr. John Hooper's Pills	4
Talbot Co.—Outing Suits	3
Wanted—Room and Board	11
Vernon Avenue—Base Ball	7
A. C. Titus Co.—Opportunity	1
Wellington Park—Base Ball	7
Liggett's Hall & Lyon Stores	4
Barney—Victor Opening Day	7
Wanted—Position as Cashier	11
Boston Store—Bathing Suits	7
Wanted—Man to do Gardening	11
Wanted—Girl to Care for Child	11
Morgan—Trumbull Automobiles	3
H. D. Frasch—Special for Sat.	6
The E. A Brown Co.—Bargains	1
To Let—Tenement on Broadway	11
Probate Court—Bowman Estate	4
Doran & Co.—Saturday Specials	2
The Century Store—For Saturday	11
Wanted—Position as Housekeeper	11
John H. Kazanjian & Co.—Tables	1
Mortgagee's Sale—Anthony Estate	12
Em. Improved Hair Color Restorer	2
Wm. B. Sherman, Jr.—Shirt Waists	5
J. T. O'Connell—James, Hard. Store	5
Mrs. B. P. Anthony—Card of Thanks	6

TO INSURE INSERTION ON THE DAY DESIRED, CHANGES OF ADVERTISEMENS SHOULD BE SENT IN THE NIGHT BEFORE. ADVERTISERS ON YEARLY CONTRACTS ARE ALLOWED TO CHANGE MATTER ONCE A WEEK WITHOUT CHARGE.

FOR SALE.
Centrally located, convenient to government landing, three COTTAGES for sale for $2,500, $2,200 and $1,800, respectively. 75 per cent of the purchase money may remain on mortgage.
HERBERT L. DYER,
162 Bellevue Ave.
Branch 64 Broadway.

FIRE INSURANCE
The CONTINENTAL (Fire) Insurance Company of N. Y.
HENRY BULL COMPANY,
Gas Bldg. 183 THAMES ST.

H. L. MARSH & CO.,
GRAIN, HAY and FEED.

Lumber and Mill Work.
We sell Lumber of all kinds, including Shingles. We do Mill Work in all its branches. We sell Hardware, Paints ready mixed, Oil, Glass, Varnish, Putty, Naptha, Floor Wax, Stains, Fancy Glass, Burlap, Ceiling Canvas, Shellac, Artists' Materials, Rubhigh Burners, Wall and Floor Tiles, Carey's Asphalt Roofing.
We sell 4 barrels Dry Pine Kindling for $1; also Dry Pine Wood by the cord cut or in 4 foot lengths.
Our Materials are good, our prices right.
69-75 MILL STREET.

FURNISHED COTTAGES
For rent in Jamestown. Some for sale that rent for ten per cent on investment.
AMOS L. PECKHAM, Agent,
JAMESTOWN, R. I.

Cottage and Garden On Mill Street For Sale.
This is an attractive old fashioned cottage. In order to close an estate, will sell at a reasonable figure.
A. D. D. TAYLOR,
Real Estate Agent,
122 BELLEVUE AVE.

DIED

HUMMEL—In this city, 26th inst., Frederick Hummel, aged 51 years.
BOARDLEY—At Narragansett Pier, 24th inst., John W. Boardley. The funeral will take place at the residence of his sister, Mrs. Joseph T. Ray, 30 Kingston avenue, Saturday afternoon, at 2 o'clock at the house and 2:30 P. M. at the Mt. Zion A. M. E. Church
BROWN—In Fall River, 24th inst., Nancy, widow of William Brown, in her 89th year.
WHITWORTH—At Bristol Ferry, 24th inst., Mary E. (Records), widow of William Whitworth.
FLEMING—In Providence, 25th inst., Annie, wife of Thomas Fleming.
HAYWARD—In Providence, 25th inst., Olive Humphrey, widow of Lyman Hayward.
REID—In Providence, 24th inst., Owen T. Reid.
WALTON—In Providence, 25th inst., William A. Walton, in his 83d year.
ANDREWS—In Oakland, 25th inst., Susie M., widow of Bruce A. Andrews, in her 51st year.
PRENTICE—In Scituate, 25th inst., Mary A., wife of George B. Prentice.
SMITH—In Fall River, 25th inst., Sarah Butterworth Smith, in her 93d year.

SAMUEL W. MARSH,
Undertaker and Licensed Embalmer,
301 Thames Street,
Night calls answered from residence, 25 Cranston Ave. Office Tel. 23, Res. 1058

EYEGLASS WEARERS
Appreciate the firm but comfortable cling of my mountings.
They always keep your lenses in optically correct position and will not tilt, slip or fall off.
Your present lense can be put into one of my mountings.
WM. J. CARR,
OPTOMETRIST
169 THAMES ST. PHONE 9845
Official Watch Inspector
N. Y. N. H. & H. R.R.

Gibson Bros.
If there's anything you want in Flowers or Floral Decoration we can furnish it for any occasion.
GIBSON BROTHERS,
JOSEPH & JOHN W
138 BELLEVUE AVE.
Our Greenhouses are on Malbone Ave. Our Nurseries on Bliss Road and our store 138 Bellevue Avenue Phones 857 & 367. Night 857.

HALLET & DAVIS PIANOS,
World famous since 18
CONWAY,
One of Boston's best ma
KIMBALL,
Largest output in the wo
EVERETT,
One of the three great pianos the World.
Grands, Uprights and Plays.
In buying a piano you wish purchase an instrument that will give satisfaction for at least 20 years or more. Why not visit Boston, expense; and have your selection of 1,500 pianos, ranging in price $75 to an Art Grand or Player at $2,50
W. J. FITTON,
Touro. Open Evenings, 7 to 30.

R. W. CURRY,
At 41 Chapel St.,
Builds Houses, Stables, Garages, Fences, makes alterations, repairs, and manufactures all kinds of wood finish.
He tries earnestly to do good work and generally succeeds.

M. BIESEL.
Embroideries, Stamped Goods
And all Materials, Yarns, Wool, Hat Made, Knit and Crochet Goods, Toys, Dolls, Notions, Stamping, Plaits and Pinking. Beads.
169 BELLEVUE AVENUE.

FOR SALE.
A Fine Lot of Privet Hedge Plants.
THE BARKER REALTY CO.
Phone 1496. 105 Broadway

THE NEWPORT JOURNAL
is especially adapted for mailing.

NEWPORT END TO FIRE.

Titus Store in Salem Apparently Just Escapes in Terrible Disaster.

Salem's big fire has a Newport end, in that the A. C. Titus Company has one of its stores there, managed by Mr. Alonzo Titus, formerly of this city. Mr. Harry A. Titus of the Newport store was in Boston Thursday and learned of the fire before leaving for home, but found things to be in such condition in Salem that it was useless for him to try to go there and he could hear nothing either by telephone or by telegraph. From what he could learn before he left Boston he supposed the fire took a very different course from what happens to be the case, and when a Daily News representative called upon him this morning with a chart of the burned area he was perceptibly disturbed. Up to 3 o'clock he had received no tidings from Salem, but from the chart he decided that the company's place of business had escaped by the breadth of a hair, and likewise his brother's home in a distant part of the city, while the storehouse seems to have been in a safe locality. Houses formerly occupied by Mr. Titus before returning to Newport to reside and that which was occupied by his mother, were both in the burned area and he says that while the chief business section on Essex and Washington streets escaped the two best residential districts seem to have been wiped out. Familiar with the city as he is, he looks upon the fire as a terrible disaster to the business interests of the place.

LOCAL BRIEFS.

—Miss Biddle is visiting Mrs. W. Earl Dodge

—Mr. and Mrs. C. J. Livingood have gone to New York.

—Mrs. J. B. Haggin arrived from New York Thursday afternoon.

—The boy from Wickford with pond lilies has re-appeared for the summer.

—The Alpha orchestra will furnish music for dancing at the Aquidneck this evening.

—Steamer Plymouth left this morning for Providence to go on the line, which opens tonight.

—Mr. and Mrs. James B. Forsythe of Boston will arrive Saturday and will spend the season at the New Cliffs.

—The early train connecting with the New York boat was crowded this morning. The onward flood from New York has begun.

—Mr. L. G. Mason has gone to the Panama canal and has had his motorcycle shipped there so that he can do some running around.

—Mr. and Mrs. Peleg Bryer are today celebrating the sixty third anniversary of their marriage in a quiet way, but are receiving many callers and good wishes.

—Large real estate auctions at Jamestown in the past have attracted considerable attention, and Saturday's sale of the Maple Grove plat will probably be no exception.

—Steam yacht Ketoh has arrived and sailed, and schooner yacht Kirin, Mr. Max Agassiz, arrived. Captain Joe Smith arrived this afternoon from Wickford with Mr. E. J. Berwind's launch Truant, which is in commission for the season

—One big fare of mackerel arrived Thursday in steamer Rowland Wilcox, which had 230 barrels of small fish; 100 went to the splitters, 100 to New York and 30 to Providence. This noon the Leander Wilcox arrived with 150 barrels of mackerel.

—Rear Admiral Edward H. O'Neen, U. S. N. (retired) and Mrs. Gheen, with Misses Alice and Mary Montfort Gheen, closed their house in Washington Thursday, and came to Newport for the summer. They are at the New Cliffs.

—The heated wave has given way today to a cooling southeast wind which was appreciated. Thursday kept hot right up to the nd. At 5 p. m. the News office thermometer stood at 82. It was 76 at 7:20, and 68 at 9:30—and still it seemed just as hot.

—The Duchess of Marlborough (formerly Consuelo Vanderbilt) arrived this morning in New York on the Aquitania and is expected to reach Newport this evening, to be guest for several weeks of her mother, Mrs. O. H. P. Belmont, at "Marble House."

—This morning at the police station a woman charged with asault pleaded not guilty and in default of bail went to jail to await trial. Three shop doors were reported as found open Thursday night; it was really too sultry to close doors.

—The Daily News and Army and Navy Young Men's Christian Association teams are supposed to clash this evening on the base ball diamond for glory. There are no gate receipts, the hat is not passed, every one who cares to enjoy a smile is welcome to see the warriors perform.

—In two particulars the announcement of awards for the flower show was incorrect. The second prize for 12 hybrid tea roses went to Mrs. Sidney Webster (T. J. Sullivan gardener), and the second prize for bed of Sweet William was also given to Mrs. Webster, and not as originally stated.

—White it is denied that any of the local dry goods stores are in any way connected with the Claflin interests, other than as buyers from the big jobbing firm, it is understood that quite a little of the Claflin stock is held in this city. The stock has been looked upon as a conservative investment.

—The city clerk's office is open every night now and the workers on both sides are hustling all day long, with the result that the past two days have seen larger registrations than usual. Wednesday 95 came in, and 73 Thursday, bringing the total up to 1,160, a figure not equalled two years ago until June 28, when there was an even 1,200.

—Corporal Taylor of the One Hundred and Seventh Company, at Fort Greble, died suddenly Thursday at the fort. He had complained of a headache but was not sick, and suddenly dropped off. An autopsy was held to determine the cause of death. He was an old soldier, who had seen service in the infantry before joining the artillery.

—The show case in which was displayed the automobile given as a prize at the last St. Joseph's fair has been re-built on Touro street, and it looks as though another automobile would be offered as a main prize this year. The various societies will meet this evening to report progress on the work of preparing for the fair, and then probably the announcement will be made.

—A big Providence-Apponaug-East Greenwich car attracted considerable attention as it passed through the city Thursday afternoon, to and from the beach, with an outing party from the Olneyville division of the Rhode Island Company. The car is not the largest which has rounded the Levin street curve, but is bigger than any except the Lynn car which came some time ago. The special remained at the beach until early evening and left the city following the regular 7:30 for Fall River.

JUDGES AND PRIZES.

Newport Dog Show to Have Many Classes for Every Recognized Breed.

Light, Airy Place for Exhibit to be Held in Beach Convention Hall August 6.

Plans for the Newport Dog Show are well under way. This year the exhibit will be held August 6 in the convention hall at the beach, a light, airy place. All the dogs will be bunched on one floor, and there will be plenty of room for large judging rings, and a big exercising ring out doors.

Following is the list of 11 judges, some of the best known experts in the country:

Dr. H. W. Church, Bristol, R. I.—Russian wolfhounds.

Mr. C. N. Denault, Pittsfield, Mass.—French bulldogs.

Mr. Tyler Morse, Westbury, Long Island—English buildogs, miniature bulldogs, Sealyham terriers.

Mr. C. N. Grey, Danvers, Mass.—Boston terriers.

Mr. J. N. Goodman, New York—Pekingese spaniels.

Mr. Theodore Crane, New York—Dalmatians, Chow Chows.

Mr. Francis G. Lloyn, New York—Scottish terriers, Welsh terriers.

Mr. John White, Hempstead, Long Island—Setters and pointers.

Mr. James Mortimer, Hempstead, Long Island—St. Bernards, dachshunds, Airedale terriers, fox terriers, West Highland white terriers, whippets, bull terriers, toy bull terriers, black and tan Manchester terriers, Samoyedes, German boxers, Eskimos, retrievers, Griffons, Orthals, Grifton (Bruxellois), Japanese Spaniels, Toy poodles, Maltese terriers, Yorkshire terriers, English toy spaniels and miscellaneous.

Dr. Henry Jarrett, Chestnut Hill, Pa.—Otterhounds, bloodhounds, Newfoundlands, mastiffs, Great Danes, old English sheepdogs, German sheepdogs, Belgian sheepdogs, collies, Chesapeake Bay dogs, sporting spaniels, greyhounds, Skye terriers, Irish wolfhounds, Scottish deerhounds, poodles, Doberman pinchers, Irish terriers, Dandie Dinmont terriers, Bedlington terriers, Schipperkes, Pomeranians, pugs, Chihuahuas, Italian greyhounds, Papillons, toy black and tan terriers, unclassified specials.

Mr. Bayard Tuckerman, Jr., Ipswich, Mass.—Beagles, English foxhounds, American foxhounds, Harriers.

Many more classes have been added this year, for every recognized breed, so that all will have opportunity to show, and compete for the valuable prizes offered. A few of the most important prizes are:

$25 for the best Pomeranian.

$25 for the best Pomeranian owned in Newport, Middletown or Portsmouth

$25 for the best West Highland white terrier owned in Newport, Middletown or Portsmouth, offered by Mrs. W. Watts Sherman.

$15 for French poodles, offered by Miss R. A. Grosvenor.

$25 for Chow Chows, offered by Mrs. Arthur Curtiss James.

Silver cup for French bulldogs, offered by Mme. Bakhmeteff.

Silver cup for foxhounds, offered by Mr. Richard Gambrill.

Silver cup for beagles, offered by Mr. Oliver Iselin.

Silver trophy for the best sporting dog, offered by Mrs. Tyler Morse.

Silver cup for the best dog bred by exhibitor, offered by Miss Alice Brownell.

Silver cup for Pekingese, offered by Countess de San Esteban.

$10 for Pekingese, offered by Mrs. M. M. van Beuren.

$10 for Sealyham terriers, offered by Mr. M. M. van Beuren

$25, offered by Mr. Alfred Vanderbilt for Pekingese, Sealyham terriers and Dalmatians.

$10, offered by Mrs. J. J. Mason, for Boston terriers.

$15, offered by Miss Lyman, for Boston terriers.

Silver bowl, offered by Mrs. A. P. Baker, for Boston terriers

$25, offered by Mr. P. H. Powel, for setters and pointers.

$5, offered by Mrs. A. T. French, for dachshunds.

$10 and two silver cups, offered by Mr. Daniel Jackson, for cocker spaniels

Two trophies, offered by Mrs. C. Biesel, for cocker spaniels.

Silver cup, offered by Dr. Beck, for setters.

$5, offered by Mr. Edward Peckham, for setters.

$10, offered by Dr. H. W. Church, for Russian wolfhounds.

Other prizes will be announced later. The premium list will be ready about July 10.

AN AMERICAN COMEDY.

"Mrs. Wiggs of the Cabbage Patch" to be Seen Next at Opera House.

Crowds attended both the matinee and evening performance Thursday at the Opera House, and "Three Twins" continues to give satisfaction.

For next week the Malley-Denison company is busy preparing "Mrs. Wiggs of the Cabbage Patch." This American comedy made a decided hit during its run in New York, and it is as eagerly awaited today as it was 10 years ago, when fresh from its New York triumph. The quaint figures are all familiar—Mr. Stubbins will be there, and Miss Hazy will be once more wooed and won, wedded and parted in the same ludicrous manner as of yore. Sweet Lovey Mary will again stray into the cabbage patch with little Tommy by her side, and the remaining well known characters will all be seen on the stage.

FOR SUFFRAGE WORK.

Miss Doris Stevens to Conduct Campaign at Summer Headquarters.

Miss Doris Stevens, executive secretary of the Congressional Union for Woman Suffrage, will arrive in Newport Wednesday or Thursday of next week, to assume her duties at the summer headquarters on Franklin street which have been engaged for the Union by Mrs. O. H. P. Belmont. The secretary will conduct the national summer campaign from the local headquarters, and carry on a vigorous piece of work in Newport at the same time.

Miss Stevens is a native of Omaha, Neb., a graduate of Oberlin College, and has been engaged since her graduation in social service and suffrage work. She was formerly executive secretary of the Dayton, Ohio, Suffrage League, and took an active part in both the Michigan and Ohio campaigns, being a gifted speaker and abel organizer. While in Newport she will have the co-operation of Mrs. O. H. P Belmont, who is on the executive committee of the Congressional Union for Woman Suffrage

STILL WORTH SEEING.

Lace Plant Attracts Much Attention From Visitors at Flower Show.

The second day of the flower show on the grounds adjoining Senator Wetmore's estate on Bellevue avenue attracted a larger attendance than the opening, many returning for a second inspection and fully 400 being present during the day. Among the most interested visitors were the boys and girls from the Children's Home, who were guests of the Horticultural Society. Many of the children had their first automobile ride in connection with the visit, going in one of J. K. Sullivan's large machines. To many also the flowers were an unusual sight, and all enjoyed the exhibits without restraint. The children were treated to ice cream, and as they left were given bouquets of roses by Mr. Alexander MacLellan, from the grounds of Mrs. J. Mitchell Clark's estate, "Gray Craig."

The boys and girls were not the only children who enjoyed the flowers. There was a large proportion of younger people among the attendants and all seemed anxious to know as much about the names and varieties as did the older people.

One exhibit, which attracted special attention, was a lace plant, shown by Mr. Richard Gardner, from Mr. James J. Van Alen's greenhouses at "Wakehurst." This, with its skeleton-like leaves, is rarely exhibited and when its rarity became known that fact added to its own attractiveness in making it one of the most interesting exhibits.

The shown will remain open until this evening, and although some of the cut flowers are withering under the heat, the growing plants, gardens and other more permanent exhibits are still worth seeing.

The officials feel that the public has taken a greater interest in this year's show than in others given by the Horticultural Society and Garden Association, and are satisfied with the results of their efforts to please the people of Newport and provide an agreeable mode of educating them to a greater love of flowers.

The Top-Line Special For Saturday Will Be

Boned Sirloin to roast	30c
Boned Sirloin Steaks	32c
Top Sirloin to roast	28c
Rump Filet of Beef	50c
Boston Top Rolls	22c
Boston Undercuts	25c
Fores Spring Lamb	Short jointed only
Hamburg Steak, special	18c
Strips of Bacon	22c
Large Fowls to boil	Whole or half 20c
Pineapples, 2 for	25c

HENRY F. ROONEY,
251 THAMES STREET.

BASEBALL.
VERNON AVENUE PLAYFIELD,
SUNDAY, JUNE 28,
Newports vs. St. Patricks of Fall River

BASE BALL.
WELLINGTON PARK.
SUNDAY, JUNE 28,
3 P. M.
TROJANS vs. DORCHESTER
"Jake" Sheehan against "Strike Out" Ross

The Baldwin Dry Air Refrigerators
Do more work with less Ice
35 Years on the Market
Newest Designs Highest Quality
WALSH BROS.
220-222 Thames St.

Summer Dresses

A remarkable gathering of clever, quite different styles. Dresses following the correct fashions, with just the touch of exclusiveness and individuality the well dressed woman demands.

These dresses are not merely manufactured—they are thoughtfully and skillfully designed and draped. In many cases but one of a kind.

The materials are natural colored and white linen, plain and striped voiles, ratine and lingerie.

FROM $2.98, $3.98, $4.98 to $8.50.

DOWNING'S, 191-3 Thames St.

RESOLUTE AGAIN WINS.

Defiance Second and Vanitie Third in the Regatta at Glen Cove.

In the sixty-seventh annual regatta of the New York Yacht Club, held Thursday at Glen Cove, the Resolute again won, though by only a small margin and after some good sailing. The Defiance was second and the Vanitie third.

The luffing match between the Vanitie and the Resolute on the first leg of the race gave the Defiance a chance, and holding her course she led at the first mark, for the first time in her racing career. She pointed well, but the smallness of her light sails in running counted against her. Still she made a good showing. Resolute, by working into the lead, which she did on the third leg, had the best position and the best of the fluctuating wind. The Vanitie was not sailed with the same skill as was shown on the Resolute and for a time was without a jibtopsail.

The yachts were considerably hampered at times by the crowding of boats with spectators on the course. This was especially the case at the end of the first round.

The start was as follows. Resolute 12:15:32, Vanitie 12: 15: 38, Defiance 12:16:18. The finish, elapsed and corrected times:

Resolute	4:52:06	4:36:34	4:34:40
Defiance	5:00:08	4:43:50	4:37:54
Vanitie	4:58:21	4:42:43	4:42:43

Resolute defeats Defiance by 3 minutes 14 seconds, and Vanitie by 8 minutes 3 seconds, corrected time.

There was also racing in other classes, including the 10-foot sloops, last year's real racers. Five of these were in, but all crossed the finish line from the wrong side and were disqualified. Five of the New York 30 footers raced, the Alera winning.

Today and tomorrow the yachts race with the Seawanhaka Corinthian Yacht Club off Oyster Bay.

INSTRUCTION.

CODDINGTON SUMMER SCHOOL.
OPENS JULY 6, 1914, AT NINE A. M.
Intended for all who wish to study during the vacation. For terms, etc. apply to the principal, D. E. Campbell, Newport, R. I.
Can also arrange for private tutoring.

TUTORING For College and High School Examinations by Harvard Student.
CHARLES L. SHERMAN,
Telephone 1631. 29 Mann Ave.

INSTRUCTION IN DANCING.
MR. & MRS. JOHN DUGAN,
Phone 1295. 51 Farewell St

Mrs. T. W. Freeborne,
228 SPRING STREET.
TEACHER OF PIANO.
Telephone 1537

"Meet Me at Barney's"
VICTOR OPENING DAY
For the new July Records
Saturday, June 27
Barney's MUSIC STORE

SINCLAIRE GLASS.
Some very desirable pieces in the new Adelphia Pattern from $6.50 to $10.
BLAINE,
246 THAMES STREET.

THE NEWPORT JOURNAL
AND WEEKLY NEWS.
Is Especially Adapted for Mailing.

AMUSEMENTS, LECTURES, ETC.

FREEBODY PARK
OPENS MONDAY, JUNE 29
SHEEDY'S VAUDEVILLE
"THE MAID OF THE ORIENT"
16—PEOPLE—16
THE PEERLESS REINE
EARLE AND LAVIGNE SISTERS
FOUR MARRIOT TROUPE
M'CABE, LEVEE and FLETCHER
BIG JIM
THE TANGO BEAR
THE PATHE WEEKLY
SHOOB'S ORCHESTRA
Evenings at 8:15: 25, 35 and 50 cents.
Matinees at 2:30
Ladies and Children 10c

Base Ball.
CITY LEAGUE
DOUBLE HEADER!!
Seaman Gunners vs. Glenwoods
Aquidnecks vs. Seaman Gunners
WELLINGTON PARK.
Saturday, June 27
Admission 15c
First Game 2 P. M.
Referee—Johnson.

FURNISHING GOODS.

Hair Line Suitings in Black, Blue, Gray and Green, the latest. OTTO, Gentlemen's Tailor, 244 Thames Street.

PINTO BROS.,
Ladies' and Gents' Tailors and Furriers.
Ladies' Suits from $25.00 up.
Tel. 9936. 115 SPRING ST.

"THE LIVEST STORE IN NEWPORT."
Pavlowa Dances to Columbia Dance Records played on her Columbia Grafonola.
JULY RECORDS.
1 Puritana—"Suoni la tromba"—Dufranne and Scott.
Thais—"Voila donc la terrible cite"—Dufranne.
Will Ye No Come Back Again—Margaret Woodrow Wilson
Summer—Walter Lawrence
A Spring Morning—Walter Lawrence (Boy Soprano).
The Lily of Killarney—Morgan Kingston
The Last Watch—Morgan Kingston.
Call up 786 and we'll send you the July catalogue.
COME IN.
Plummer's Music Store,
Opp. Government Landing.

AMUSEMENTS, LECTURES, ETC.

OPERA HOUSE
WEEK BEGINNING
Monday Night, June 22,
MATINEES TUES., THURS., SAT.
MALLEY-DENISON
STOCK COMPANY
In a beautiful production of the famous musical comedy success of Europe and America
THREE TWINS.
BEAUTY CHORUS OF SINGERS AND DANCERS.
Delightful Music, Catchy Songs, Shouts of Laughter.
Matinees—10c., 20c. and 30c.
Nights—10c., 20c., 30c. and 50c.
SEATS NOW ON SALE
Reserved Seats hold until 1 and 7 p. m.
NEXT WEEK
"Mrs. Wiggs of the Cabbage Patch."

Subscription Dancing, Every Friday Evening
At Hotel Aquidneck.

Hot Salt Water Baths
NOW OPEN.
Dancing Afternoons and Evenings.
Shore Dinners Daily.
NEWPORT BEACH.

Lawn Party
OF THE
Portsmouth Christian Church,
At Christian Church Grounds,
Tuesday, June 30, 1914,
From 3 to 10 o'clock P. M.
Chowder made by Thos. J. Sweet.
Salad and Cold Meat Supper 5 to 8.
Fancy Articles on Sale.
Ice Cream, Candy, etc., also on Sale. Music. Admission 10c Supper tickets 40c. Children under 12, 25c

THE NEWPORT JOURNAL
AND WEEKLY NEWS.
Is Especially Adapted for Mailing.

HAMMOCKS
In all the different grades.
Mexican Grass Hammocks, plain or colored For 95c
10 ft. Hammocks, full color with pillow and valance for 1.25
10 ft. Hammocks, full color, with reversible pillow and long valance for 1.90
Extra large Hammocks in all colors for $2.50, $3.00, $3.75, $4.50, $5.
A. C. LANDERS & SON,
167 Thames St.

STRAW HATS
Distinctive styles $1.50 to $3.00.
PANAMAS.
Correct shape $5.00.
SUMMER SHIRTS,
Starched or soft cuffs and collars $1.00 to $2.50.
NECKWEAR.
"Kaiser" made, largest assortment ever. Bows as well as four-in-hands.
CLOTHING.
Rogers Peet, it advertises itself.
JAMES P. TAYLOR,
139 Thames Street.

Roofing, and Waterproofing on Cellars.
Repairing Gravel, Slate and Paper Roofs.
64 BROADWAY GEORGE O'BRIEN

The King McLeod Company
Women's Bathing Suits.

We have a splendid assortment of the prettiest ideas and styles in bathing suits that you would wish to wear. The non-shrinkable kind. The kind that are trimmed smart and that show up equally well in the water and in promenading

Soon the time will come for your first plunge. See to it that you are prepared for it. You can do it best here our prices assure you of unusually good values. For instance—

Women's Bathing Suits at $1.98 to $4.98—at these popular prices we show an extremely good line of dependable suits—materials are mohair and surf cloth, some with sailor collars, others are trimmed with striped and checked goods. Unusual values at the above prices.

Women's Bathing Suits at $5.98—Smart, snappy, suits made of fancy Sicilian in navy and black, large sailor collar and four-in-hand.

Women's Bathing Suits at $8.50—Many smart models including a very handsome brilliantine suit in black and navy, trimmed with cerise, gold and green, with Jersey tights.

BOSTON STORE.

NEWPORT END TO FIRE.

Titus Store in Salem Apparently Just Escapes in Terrible Disaster.

Salem's big fire has a Newport end, in that the A. C. Titus Company has one of its stores there, managed by Mr. Alonzo Titus, formerly of this city. Mr. Harry A. Titus of the Newport store was in Boston Thursday and learned of the fire before leaving for home, but found things to be in such condition in Salem that it was useless for him to try to go there and he could hear nothing either by telephone or by telegraph. From what he could learn before he left Boston he supposed the fire took a very different course from what happens to be the case, and when a Daily News representative called upon him this morning with a chart of the burned area he was perceptibly disturbed. Up to 3 o'clock he had received no tidings from Salem, but from the chart he decided that the company's place of business had escaped by the breadth of a hair, and likewise his brother's home in a distant part of the city, while the store-house seems to have been in a safe locality. Houses formerly occupied by Mr. Titus before returning to Newport to reside and that which was occupied b his mother, were both in the burned area and he says that while the chief business section on Essex and Washington streets escaped the two best residential districts seem to have been wiped out. Familiar with the city as he is, he looks upon the fire as a terrible disaster to the business interests of the place.

LOCAL BRIEFS.

—Miss Biddie is visiting Mrs. W. Earl Dodge

—Mr. and Mrs. C. J. Livingood have gone to New York.

—Mrs. J. B. Haggin arrived from New York Thursday afternoon.

—The boy from Wickford with pond lilies has re-appeared for the summer.

—The Alpha orchestra will furnish music for dancing at the Aquidneck this evening.

—Steamer Plymouth left this morning for Providence to go on the line, which opens tonight.

—Mr. and Mrs. James B. Forsythe of Boston will arrive Saturday and will spend the season at the New Cliffs.

—The early train connecting with the New York boat was crowded this morning. The onward flood from New York has begun.

—Mr. L. G. Mason has gone to the Panama canal and has had his motorcycle shipped there so that he can do some running around.

—Mr. and Mrs. Peleg Bryer are today celebrating the sixty third anniversary of their marriage in a quiet way, but are receiving many callers and good wishes.

—Large real estate auctions at Jamestown in the past have attracted considerable attention, and Saturday's sale of the Maple Grove plat will probably be no exception.

—Steam yacht Ketoh has arrived and sailed, and schooner yacht Kirin, Mr. Max Agassiz, arrived. Captain Joe Smith arrived this afternoon from Wickford with Mr. E. J. Berwind's launch Truant, which is in commission for the season

—One big fare of mackerel arrived Thursday in steamer Rowland Wilcox which had 230 barrels of small fish; 100 went to the splitters, 100 to New York and 30 to Providence. This noon the Leander Wilcox arrived with 150 barrels of mackerel.

—Rear Admiral Edward H. Green, U. S. N. (retired) and Mrs. Green, with Misses Alice and Mary Montfort Green, closed their house in Washington Thursday, and came to Newport for the summer. They are at the New Cliffs.

—The heated wave has given way today to a cooling southeast wind which was appreciated. Thursday kept hot right up to the nd. At 5 p. m. the News office thermometer stood at 82. It was 76 at 7:20, and 68 at 9:20—and still it seemed just as hot.

—The Duchess of Marlborough (formerly Consuelo Vanderbilt) arrived this morning in New York on the Aquitania and is expected to reach Newport this evening, to be guest for several weeks of her mother, Mrs. O. H. P. Belmont, at "Marble House."

—This morning at the police station a woman charged with asault pleaded not guilty and in default of bail went to jail to await trial. Three shop doors were reported as found open Thursday night; it was really too sultry to close doors.

—The Daily News and Army and Navy Young Men's Christian Association teams are supposed to clash this evening on the base ball diamond for glory. There are no gate receipts, the hat is not passed, every one who cares to enjoy a smile is welcome to see the warriors perform.

—In two particulars the announcement of awards for the flower show was incorrect. The second prize for 12 hybrid tea roses went to Mrs. Sidney Webster (T. J. Sullivan gardener), and the second prize for bed of Sweet William was also given to Mrs. Webster, and not as originally stated.

—White it is denied that any of the local dry goods stores are in any way connected with the Claflin interests, other than as buyers from the big jobbing firm, it is understood that quite a little of the Claflin stock is held in this city. The stock has been looked upon as a conservative investment.

—The city clerk's office is open every night now and the workers on both sides are hustling all day long, with the result that the past two days have seen larger registrations than usual. Wednesday 95 came in, and 73 Thursday, bringing the total up to 1,160, a figure not equalled two years ago until June 28, when there was an even 1,200.

—Corporal Taylor of the One Hundred and Seventh Company, at Fort Greble, died suddenly Thursday at the fort. He had complained of a headache but was not sick, and suddenly dropped off. An autopsy was held to determine the cause of death. He was an old soldier, who had seen service in the infantry before joining the artillery.

—The show case in which was displayed the automobile given as a prize at the last St. Joseph's fair has been re-built on Touro street, and it looks as though another automobile would be offered as a main prize this year. The various societies will meet this evening to report progress on the work of preparing for the fair, and then probably the announcement will be made.

—A big Providence-Apponaug-East Greenwich car attracted considerable attention as it passed through the city Thursday afternoon, to and from the beach, with an outing party from the Olneyville division of the Rhode Island Company. The car is not the largest which has rounded the Levin street curve, but is bigger than any except the Lynn car which came some time ago. The special remained at the beach until early evening and left the city following the regular 7:30 for Fall River.

JUDGES AND PRIZES.

Newport Dog Show to Have Many Classes for Every Recognized Breed.

Light, Airy Place for Exhibit to be Held in Beach Convention Hall August 6.

Plans for the Newport Dog Show are well under way. This year the exhibit will be held August 6 in the convention hall at the beach, a light, airy place. All the dogs will be benched on one floor, and there will be plenty of room for large judging rings, and a big exercising ring out doors.

Following is the list of 11 judges, some of the best known experts in the country:

Dr. H. W. Church, Bristol, R. I.—Russian wolfhounds.

Mr. C. N. Denault, Pittsfield, Mass.—French bulldogs.

Mr. Tyler Morse, Westbury, Long Island—English bulldogs, miniature bulldogs, Sealyham terriers.

Mr. C. N. Grey, Danvers, Mass.—Boston terriers.

Mr. J. N. Goodman, New York—Pekingese spaniels.

Mr. Theodore Crane, New York—Dalmatians, Chow Chows.

Mr. Francis G. Lloyn, New York—Scottish terriers, Welsh terriers.

Mr. John White, Hempstead, Long Island—Setters and pointers.

Mr. James Mortimer, Hempstead, Long Island—St. Bernards, dachshunds, Airedale terriers, fox terriers, West Highland white terriers, whippets, bull terriers, toy bull terriers, black and tan Manchester terriers, Samoyedes, German boxers, Eskimos, retrievers, Griffons, Orthals, Griffon (Bruxellois), Japanese Spaniels, Toy poodles, Maltese terriers, Yorkshire terriers, English toy spaniels and miscellaneous.

Dr. Henry Jarrett, Chestnut Hill, Pa.—Otterhounds, bloodhounds, Newfoundlands, mastiffs, Great Danes, old English sheepdogs, German sheepdogs, Belgian sheepdogs, collies, Chesapeake Bay dogs, sporting spaniels, greyhounds, Skye terriers, Irish wolfhounds, Scottish deerhounds, poodles, Doberman pinchers, Irish terriers, Dandie Dinmont terriers, Bedlington terriers, Schipperkes, Pomeranians, pugs, Chihuahuas, Italian greyhounds, Papillons, toy black and tan terriers, unclassified specials.

Mr. Bayard Tuckerman, Jr., Ipswich, Mass.—Beagles, English foxhounds, American foxhounds, Harriers.

Many more classes have been added this year, for every recognized breed, so that all will have opportunity to show, and compete for the valuable prizes offered. A few of the most important prizes are:

$25 for the best Pomeranian.

$25 for the best Pomeranian owned in Newport, Middletown or Portsmouth.

$25 for the best West Highland white terrier owned in Newport, Middletown or Portsmouth, offered by Mrs. W. Watts Sherman.

$15 for French poodles, offered by Miss R. A. Grosvenor.

$25 for Chow Chows, offered by Mrs. Arthur Curtiss James.

Silver cup for French bulldogs, offered by Mme. Bakhmeteff.

Silver cup for foxhounds, offered by Mr. Richard Gambrill.

Silver cup for beagles, offered by Mr. Oliver Iselin.

Silver trophy for the best sporting dog, offered by Mrs. Tyler Morse.

Silver cup for the best dog bred by exhibitor, offered by Miss Alice Brownell.

Silver cup for Pekingese, offered by Countess de San Esteban.

$10 for Pekingese, offered by Mrs. M. M. van Beuren.

$10 for Sealyham terriers, offered by Mr. M. M. van Beuren.

$25, offered by Mr. Alfred Vanderbilt for Pekingese, Sealyham terriers and Dalmatians.

$10, offered by Mrs. J. J. Mason, for Boston terriers.

$15, offered by Miss Lyman, for Boston terriers.

Silver bowl, offered by Mrs. A. P. Baker, for Boston terriers

$25, offered by Mr. P. H. Powel, for setters and pointers.

$5, offered by Mrs. A. T. French, for dachshunds.

$10 and two silver cups, offered by Mr. Daniel Jackson, for cocker spaniels.

Two trophies, offered by Mrs. C. Biesel, for cocker spaniels.

Silver cup, offered by Dr. Beck, for setters.

$5, offered by Mr. Edward Peckham, for setters.

$10, offered by Dr. H. W. Church, for Russian wolfhounds.

Other prizes will be announced later. The premium list will be ready about July 10.

AN AMERICAN COMEDY.

"Mrs. Wiggs of the Cabbage Patch" to be Seen Next at Opera House.

Crowds attended both the matinee and evening performance Thursday at the Opera House, and "Three Twins" continues to give satisfaction.

For next week the Malley-Denison company is busy preparing "Mrs. Wiggs of the Cabbage Patch." This American comedy made a decided hit during its run in New York, and it is as eagerly awaited today as it was 10 years ago, when fresh from its New York triumph. The quaint figures are all familiar—Mr. Stubbins will be there, and Miss Hazy will be once more wooed and won, wedded and parted, in the same ludicrous manner as of yore. Sweet Lovey Mary will again stray into the cabbage patch with little Tommy by her side, and the remaining well known characters will all be seen on the stage.

FOR SUFFRAGE WORK.

Miss Doris Stevens to Conduct Campaign at Summer Headquarters.

Miss Doris Stevens, executive secretary of the Congressional Union for Woman Suffrage, will arrive in Newport Wednesday or Thursday of next week, to assume her duties at the summer headquarters on Franklin street which have been engaged for the Union by Mrs. O. H. P. Belmont. The secretary will conduct the national summer campaign from the local headquarters, and carry on a vigorous piece of work in Newport at the same time.

Miss Stevens is a native of Omaha, Neb., a graduate of Oberlin College, and has been engaged since her graduation in social service and suffrage work. She was formerly executive secretary of the Dayton, Ohio, Suffrage League, and took an active part in both the Michigan and Ohio campaigns, being a gifted speaker and able organizer. While in Newport she will have the co-operation of Mrs. O. H. P Belmont, who is on the executive committee of the Congressional Union for Woman Suffrage

STILL WORTH SEEING.

Lace Plant Attracts Much Attention From Visitors at Flower Show.

The second day of the flower show on the grounds adjoining Senator Wetmore's estate on Bellevue avenue attracted a larger attendance than the opening, many returning for a second inspection and fully 400 being present during the day. Among the most interested visitors were the boys and girls from the Children's Home, who were guests of the Horticultural Society. Many of the children had their first automobile ride in connection with the visit, going in one of J. K. Sullivan's large machines. To many also the flowers were an unusual sight, and all enjoyed the exhibits without restraint. The children were treated to ice cream, and as they left were given bouquets of roses by Mr. Alexander MacLellan, from the grounds of Mrs. J. Mitchell Clark's estate, "Gray Craig."

The boys and girls were not the only children who enjoyed the flowers. There was a large proportion of younger people among the attendants and all seemed anxious to know as much about the names and varieties as did the older people.

One exhibit, which attracted special attention, was a lace plant, shown by Mr. Richard Gardner, from Mr. James J. Van Alen's greenhouses at "Wakehurst." This, with its skeleton-like leaves, is rarely exhibited and when its rarity became known that fact added to its own attractiveness in making it one of the most interesting exhibits.

The shown will remain open until this evening, and although some of the cut flowers are withering under the heat, the growing plants, gardens and other more permanent exhibits are still worth seeing.

The officials feel that the public has taken a greater interest in this year's show than in others given by the Horticultural Society and Garden Association, and are satisfied with the results of their efforts to please the people of Newport, and provide an agreeable mode of educating them to a greater love of flowers.

The Top-Line Special For Saturday Will Be

Boned Sirloin to roast	30c
Boned Sirloin Steaks	32c
Top Sirloin to roast	28c
Rump Filet of Beef	50c
Boston Top Rolls	22c
Boston Undercuts	25c
Fores Spring Lamb	Short jointed only
Hamburg Steak, special	18c
Strips of Bacon	22c Whole or half
Large Fowls to boil	20c
Pineapples, 2 for	25c

HENRY F. ROONEY,
251 THAMES STREET.

BASEBALL.
VERNON AVENUE PLAYFIELD,
SUNDAY, JUNE 28,
Newports vs. St. Patricks of Fall River

BASE BALL.
WELLINGTON PARK.
SUNDAY, JUNE 28,
3 P. M.
TROJANS vs. DORCHESTER
"Jake" Sheehan against "Strike Out" Ross

The Baldwin Dry Air Refrigerators

Do more work with less Ice

35 Years on the Market

Newest Designs Highest Quality

WALSH BROS.
220-222 Thames St.

Summer Dresses

A remarkable gathering of clever, quite different styles. Dresses following the correct fashions, with just the touch of exclusiveness and individuality the well dressed woman demands.

These dresses are not merely manufactured—they are thoughtfully and skillfully designed and draped. In many cases but one of a kind.

The materials are natural colored and white linen, plain and striped voiles, ratine and lingerie.

FROM $2.98, $3.98, $4.98 to $8.50.

DOWNING'S, 191-3 Thames St.

RESOLUTE AGAIN WINS.

Defiance Second and Vanitie Third in the Regatta at Glen Cove.

In the sixty-seventh annual regatta of the New York Yacht Club, held Thursday at Glen Cove, the Resolute again won, though by only a small margin and after some good sailing. The Defiance was second and the Vanitie third.

The duffing match between the Vanitie and the Resolute on the first leg of the race gave the Defiance a chance, and holding her course she led at the first mark, for the first time in her racing career. She pointed well, but the smallness of her light sails in running counted against her. Still she made a good showing. Resolute, by working into the lead, which she did on the third leg, had the best position and the best of the fluctuating wind. The Vanitie was not sailed with the same skill as was shown on the Resolute and for a time was without a jibtopsail.

The yachts were considerably hampered at times by the crowding of boats with spectators on the course. This was especially the case at the end of the first round.

The start was as follows. Resolute 12:15:32, Vanitie 12: 15: 38, Defiance 12:16:18. The finish, elapsed and corrected times:

Resolute	4:53:06	4:36:34	4:31:40
Defiance	5:00:08	4:43:50	4:37:54
Vanitie	4:58:21	4:42:43	4:42:43

Resolute defeats Defiance by 3 minutes 14 seconds, and Vanitie by 8 minutes 3 seconds, corrected time.

There was also racing in other classes, including the 10-foot sloops, last year's real racers. Five of these were in, but all crossed the finish line from the wrong side and were disqualified. Five of the New York 30 footers raced, the Alera winning.

Today and tomorrow the yachts race with the Seawanhaka Corinthian Yacht Club off Oyster Bay.

INSTRUCTION.

CODDINGTON SUMMER SCHOOL.
OPENS JULY 6, 1914, AT NINE A. M.
Intended for all who wish to study during the vacation. For terms, etc. apply to the principal, D. E. Campbell, Newport, R. I.
Can also arrange for private tutoring.

TUTORING For College and High School Examinations by Harvard Student.
CHARLES L. SHERMAN,
Telephone 1631. 29 Mann Ave.

INSTRUCTION IN DANCING.
MR. & MRS. JOHN DUGAN,
Phone 1295. 51 Farewell St

Mrs. T. W. Freeborne,
228 SPRING STREET.
TEACHER OF PIANO.
Telephone 1537.

"Meet Me at Barney's"
VICTOR
OPENING DAY
For the new July Records
Saturday, June 27
Barney's MUSIC STORE

SINCLAIRE GLASS.
Some very desirable pieces in the new Adelphia Pattern from $6.50 to $10.
BLAINE,
246 THAMES STREET.

THE NEWPORT JOURNAL
AND WEEKLY NEWS.
Is Especially Adapted for Mailing.

AMUSEMENTS, LECTURES, ETC.

FREEBODY PARK
OPENS MONDAY, JUNE 29
SHEEDY'S VAUDEVILLE
"THE MAID OF THE ORIENT"
16—PEOPLE—16
THE PEERLESS REINE
EARLE AND LAVIGNE SISTERS
FOUR MARRIOT TROUPE
M'CABE, LEVEE and FLETCHER
BIG JIM
THE TANGO BEAR
THE PATHE WEEKLY
SHOOB'S ORCHESTRA
Evenings at 8:15; 25, 35 and 50 cents.
Matinees at 2:30
Ladies and Children 10c

Base Ball.
CITY LEAGUE
DOUBLE HEADER!!
Seaman Gunners vs. Glenwoods
Aquidnecks vs. Seaman Gunners
WELLINGTON PARK.
Saturday, June 27
Admission 15c
First Game 2 P. M.
Referee—Johnson.

FURNISHING GOODS.

Hair Line Suitings in Black, Blue, Gray and Green, the latest.
OTTO,
Gentlemen's Tailor,
244 Thames Street.

PINTO BROS.,
Ladies' and Gents' Tailors and Furriers.
Ladies' Suits from $25.00 up.
Tel. 9935. 115 SPRING ST.

"THE LIVEST STORE IN NEWPORT."
Pavlowa Dances to Columbia Dance Records played on her Columbia Grafonola.
JULY RECORDS.
1 Puritana—"Suoni la tromba"—
Dufranne and Scott.
Thais—"Voila donc la terrible cite"—
Dufranne.
Will Ye No Come Back Again—
Margaret Woodrow Wilson
Summer—Walter Lawrence
A Spring Morning—Walter Lawrence
(Boy Soprano).
The Lily of Killarney—
Morgan Kingston
The Last Watch—Morgan Kingston.
Call up 786 and we'll send you the July catalogue.
COME IN.
Plummer's Music Store,
Opp. Government Landing.

AMUSEMENTS, LECTURES, ETC.

OPERA HOUSE
WEEK BEGINNING
Monday Night, June 22,
MATINEES TUES., THURS., SAT.
MALLEY-DENISON
STOCK COMPANY
In a beautiful production of the famous musical comedy success of Europe and America
THREE TWINS.
BEAUTY CHORUS OF SINGERS AND DANCERS.
Delightful Music, Catchy Songs, Shouts of Laughter.
Matinees—10c., 20c. and 30c.
Nights—10c., 20c., 30c. and 50c.
SEATS NOW ON SALE
Reserved Seats held until 1 and 7 p. m.
NEXT WEEK
"Mrs. Wiggs of the Cabbage Patch."

Subscription Dancing,
Every Friday Evening
At Hotel Aquidneck.

Hot Salt Water Baths
NOW OPEN.
Dancing Afternoons and Evenings.
Shore Dinners Daily.
NEWPORT BEACH.

Lawn Party
OF THE
Portsmouth Christian Church,
At Christian Church Grounds,
Tuesday, June 30, 1914,
From 3 to 10 o'clock P. M.
Chowder made by Thos. J. Sweet.
Salad and Cold Meat Supper 5 to 8.
Fancy Articles on Sale.
Ice Cream, Candy, etc., also on Sale.
Music. Admission 10c. Supper tickets 40c. Children under 12, 25c

THE NEWPORT JOURNAL
AND WEEKLY NEWS.
Is Especially Adapted for Mailing.

HAMMOCKS
In all the different grades.
Mexican Grass Hammocks, plain or colored For 95c
10 ft. Hammocks, full color with pillow and valance for 1.25
10 ft. Hammocks, full color, with reversible pillow and long valance for 1.90
Extra large Hammocks in all colors for $2.50, $3.00, $3.75, $4.50, $5.
A. C. LANDERS & SON,
167 Thames St.

STRAW HATS
Distinctive styles $1.50 to $3.00.
PANAMAS.
Correct shape $5.00.
SUMMER SHIRTS,
Starched or soft cuffs and collars $1.00 to $2.50.
NECKWEAR.
"Kaiser" made, largest assortment ever. Bows as well as four-in-hands.
CLOTHING.
Rogers Peet, it advertises itself.
JAMES P. TAYLOR,
139 Thames Street.

Roofing, and Waterproofing on Cellars.
Repairing Gravel, Slate and Paper Roofs.
84 BROADWAY GEORGE O'BRIEN

The King McLeod Company

Women's Bathing Suits.

We have a splendid assortment of the prettiest ideas and styles in bathing suits that you would wish to wear. The non-shrinkable kind. The kind that are trimmed smart and that show up equally well in the water and in promenading. Soon the time will come for your first plunge. See to it that you are prepared for it. You can do it best here our prices assure you of unusually good values. For instance—

Women's Bathing Suits at $1.98 to $4.98—at these popular prices we show an extremely good line of dependable suits—materials are mohair and surf cloth, some with sailor collars, others are trimmed with striped and checked goods. Unusual values at the above prices.

Women's Bathing Suits at $5.98—Smart, snappy, suits made of fancy Sicilian in navy and black, large sailor collar and four-in-hand.

Women's Bathing Suits at $8.50—Many smart models including a very handsome brilliantine suit in black and navy, trimmed with cerise, gold and green, with Jersey tights.

BOSTON STORE.

HOCKIN'S TIME SHORT.

Convicted Iron Workers Put Through Process of "Dressing In."

LEAVENWORTH, Kansas, June 26.—The 12 iron workers convicted in the "dynamite conspiracy" cases, who arrived here last night to begin serving their sentences, were today put through the routine process of "dressing in" at the United States penitentiary. Eugene A. Clancy of San Francisco and Frank J. Higgins of Boston have not yet arrived, but are expected today.

While several of the newcomers made inquiry about their comrades who never were released on bond, and who had remained in the prison serving their sentences, no information was asked about Herbert S. Hockin of Detroit. The iron workers declare that Hockin, by giving information to the government, aided in their conviction. Hockin is acting as a guard at one of the vehicle entrances of the prison.

Hockin's wife is leading a movement to secure executive clemency for the former labor leader, and his friends believe that he has but a short time to remain in the prison.

SIGHTSEEING IN NEW YORK.

Sons of Revolution Plan to Visit Fraunces' Tavern.

NEW YORK, June 26.—The group of Sons of the American Revolution who are traversing the route followed by General George Washington, from Philadelphia to Cambridge, to assume command of the Continental army, today planned to visit Fraunces' Tavern. Later they were to go on an extended sight-seeing tour of the city, visiting places made famous by Colonial day celebrities. Tomorrow the pilgrims will unveil a tablet at Kingsbridge, and from there the route leads to East Chester, where memorial services will be held. New Rochelle will be the last stop in this state.

Yesterday the pilgrims unveiled a bronze memorial tablet erected on the front of the building at 198 Hudson street, nearly opposite the site on which stood the Lispenard mansion, where Washington was entertained.

LOCAL BRIEFS.

—Lieutenant G. D. Johnstone has been ordered to the Naval War College

—The boats of the Fall River line will enter upon their summer arrangement Sunday night.

—Mr. and Mrs. Clarence W. Dolan arrived Thursday at their residence, "Sea Weed," near Bailey's beach.

—Mr. Preston Gibson, who will spend a part of the summer at Beverly Farms, Mass., will come to Newport early in August.

—Mrs. Edward D. Pearce of Providence is guest of Mrs. William Grosvenor at "Roslyn."

—Mr. Sheldon Whitehouse is guest of Mr. and Mrs. W. F. Whitehouse at "Eastbourne Lodge"

—Dr. and Mrs. W. C. Rives will leave Saturday for New York, and will sail Monday on the Rotterdam for Europe, for two months.

—Mrs. French Vanderbilt, Mr. and Mrs. Edward Tuck of Paris and Amos Tuck French of Tuxedo have gone to the White Mountains for a short stay.

—Mr. and Mrs. Leon E. Smith have returned to their home in Canada, after a visit to Mrs. Smith's parents, Mr. and Mrs. William H. Thomas, on Ruggles avenue.

—Mr. and Mrs. George Peabody Eustis gave a luncheon Thursday afternoon at "Zabriskie House" for Count J. H. von Bernstorff, the German ambassador.

—Lieutenant Commander G. L. Smith has been detached from duty as fleet gunnery officer on the staff of the commander-in-chief of the Atlantic fleet and granted sick leave.

—Registers at the Casino this morning include Andrew P. Quinn and Leroy King of Newport, James H. Darlington of Harrisburg, Pa., Mrs. Robert S. McCormick of Washington, and Newton Adams of New York.

—Miss Katherine Knight gave an informal dance at the Naval War College Thursday evening for Misses Carolyn and Margaret Welles and Miss Margaret Eddy, who are guests of Captain and Mrs. Roger Welles.

—Mr. Carl Berger, will introduce teas with dancing at "Bellevue Lodge" this season. Joseph Fehr's Hungarian orchestra has been engaged and Miss Menard of Paris and Mr. Greenough of England will give exhibition dances.

—News comes by cable that Mrs. Elbridge T. Gerry, who is ill abroad, has much improved in health. Mr. and Mrs. Gerry and Misses Angelica L. and Mabel Gerry expected to arrive in New York July 8, but may be delayed because of Mrs. Gerry's illness.

—When the New York Yacht Club comes to the rendezvous in Glen Cove July 30 at 5 p. m it will be celebrating the seventieth anniversary of the organization of the club, even to the hour. It was July 30, 1844, at 5 p m, that the New York Yacht Club was organized on board the Gimerack.

—Mrs. William R. Hunter, Miss Mabel Norman and Miss Edith Norman arrived here Thursday evening, having reached New York on the Imperator earlier in the day. Miss Norman has been in Europe several years, with her mother, Mrs. George H. Norman, who owns a large estate in Italy

—Mr William Sanford of New York, editor of the humorous department of the Writers' Bulletin, is spending a number of weeks in Newport and vicinity He is also a contributor to Judge, Puck, Lippincott's, Smart Set and other magazines. He has a serial now running, previous to its appearance in book form.

—It did not rain Thursday, and so the Second Baptist Sunday School had a thoroughly enjoyable picnic. The sports were an entertaining feature except that in the tug-of-war the "girls" pulled the "boys" all around, much to the disgust of the boys. The ride on the cars to Bristol Ferry and return was also a pleasing part of the days' outing

—At the meeting of Land's End Lodge, Loyal Order of Moose, Thursday evening, reports were heard from those who attended the recent convention in Haverhill and the delegates were elected a committee to arrange for next year's visit to Portland, and a campaign to bring the convention here in 1916 A number of officials from Providence attended the meeting and concurred in the report rendered by the delegates.

—Mr. Frederick Hummell died early today, after a lingering illness which began to betray itself about the time Commodore Gerry's yacht Electra went out of commission. He was chief engineer of the craft for years, became a resident of Newport and quite a family survives him, some of the children being married. Reliability made him a favorite employe, and being of a genial nature he made many friends about town.

TAUNTED WITH BROKEN PLEDGES.

Platform Planks of Democratic Party to be Feature of Fall Campaign.

Real Flag Day Celebration—Senatorial Courtesy—"Parliamentary Doctors."

(Washington correspondence of the News.)

WASHINGTON, June 25.—It looks as if the Democrats were now being taunted with broken pledges on account of the repeal of the free tolls provision in the Panama Canal act. Legislation of minor importance relating to extra employes in the government service, relieving them from civil service restrictions, has several times caused long discussions in the Senate about pledges in the platform. Only a short time ago Senator Norris of Nebraska called attention to the pledge in the Democratic platform that appointments in the service should be a reward of promotion rather than service rendered to a political party.

"I will ask the Senator if he does not think it just a little bit unkind," said Senator Chamberlain of Oregon, "after the Democrats have been assisted by him in the violation of their platform that he should now criticise them for their doing so." Then Senator Vardaman called attention to the fact that Senator Norris had repudiated all the platforms of 1912 in voting for the repeal.

Senator Kenyon of Iowa wants to know whether the plank relating to civil service was heard by the convention when it was read. Senator Norris explained that it had been approved by the President. "Before we accept it," said Senator Clapp, "we must have something more to identify it than the mere fact that the President approved. The Senator had better withdraw his witness, as the President approved the free tolls plank" Senator Jones of Washington wanted to know if it was not a fact that when the platform was adopted, as had been asserted by several Democrats on the floor of the Senate, that "all members of the convention were demoralized, mentally and physically." Then Senator Ashurst, a Democrat from Arizona, broke in with the statement that it must be known now by all men "who think into things instead of around things that a platform is made to get in on and not to stand on."

From this sarcastic discussion in the Senate it is apparent that the platform pledges of the Democratic party will be an interesting feature of the campaign in every Congressional district this fall. People like to know what prominent men are saying about this platform matter, because it is going to interest every man who is seeking election to Congress this fall.

Several Democrats and many private persons made an effort to celebrate flag day in a fitting manner, but it remained for Postmaster General Burleson to make the Postoffice Department a real flag day celebration. Unfortunately the flags were displayed on the inside of the great court of the Postoffice Department and were not seen by everybody on the streets, but only by the employes and visitors to the department.

I have pointed out several times that Senatorial courtesy does not extend beyond the lines of the dominions of one Senator interfere with another. Consequently Senatorial courtesy does extend to the matter of appointment of postmasters in the home towns of Senators. As far back as the oldest inhabitant can recollect it has been the custom of the Senate not to confirm a man for postmaster in the home town of a Senator if that Senator raises an objection. Quite a number of Democrats are waiting anxiously for their commissions as postmasters, but are held up because their selection is not approved or is obnoxious to the Senator who resides in the town where they are appointed.

A ruling was made by President Pro Tempore Clarke of Arkansas the other day, and Senator Kenyon of Iowa did not like it. He believed that his contention was right, and at the time he called attention to it and remarked: "There were none of the parliamentary doctors here at the time this question was raised. I know very little about parliamentary law, so the question was not discussed." These "parliamentary doctors" to which Kenyon referred are generally anxious to get into any discussion relating to the rules and precedents of the Senate.

There was a discussion in regard to civil service in the Senate, Senator Thomas of Colorado asserted that all parties in their platforms expressed their approval of civil service, but all parties in their practice when in power disregard it as effectually as possible. This opinion from Colorado is not far wrong. The most vehement supporter of the civil service is the party that has just gone out of power.

Arthur W. Dunn.

GOETHALS TO BUILD ROADS.

Senator Weeks Would Have Colonel Made Chief Engineering Officer.

Colonel George W. Goethals, builder of the Panama canal, will be asked to become chief engineering officer of a commission to construct a network of improved highways in the United States, if Senator John W Weeks of Massachusetts can bring it about. Senator Weeks believes that after the canal is in operation and Colonel Goethals's work is finished he could not be entrusted with any more important task than to superintend this big work of internal improvement.

The Senate committee on postoffices and post roads is now considering the Shackleford bill, which has already passed the House, providing for $25,000,000 to be appropriated for good roads work under state direction, provided the local governments contribute twice the amount they receive from the federal treasury.

"AUSTRALIAN KELLEY" DEAD.

Former Heavyweight Champian Expires Near Mateawan, N. J.

NEW YORK, June 26.—James Kelly, a prize fighter known for more than half a century as "Australian Kelley," is dead at his home near Mateawan, N. J. He was 92 years old. Kelley gained the heavyweight championship of Australia in 1888. One of his fights lasted 101 rounds, said to be a record for the longest fought ring battle.

PROSPERITY PREDICTED.

Wilson's Final Answer to Opponents of Anti-Trust Program.

WASHINGTON, June 26.—President Wilson's emphatic declaration yesterday, in addressing the Virginia Press Association, of the administration's intention to go straight ahead with its anti-trust program and place those measures on the statute books of the country, with the prediction of unparalleled prosperity to follow, attracted widespread attention here today. The speech was regarded as perhaps the most important message the President has given to the business world, and was his final answer to those who oppose the enactment of the anti-trust program at the present session of Congress.

The President reviewed the efforts of the administration to carry out other features of its program—the tariff and the currency law—which he said was attended by fear of business disturbance. When, however, those measures finally became law the feeling of uncertainty was relieved. The President told the editors that the trust program would not be postponed, because he said "we are the friends of business." To stop the program, he said, would result in a long period of agitation, which would be fatal to business. Assurances were given by the President that when Congress passes the anti-trust legislation the country would witness the greatest business boom in its history.

In Congress the belief was expressed that the President's announced attitude would have the effect of rallying Democrats to the plan to dispose of the trust program.

The Senate had before it again today the trade commission bill. It is now the unfinished business before that body.

ARRESTS AT AQUEDUCT TRACK.

Eleven Men Charged With Accepting Bets on Races.

NEW YORK, June 26.—The betting question at race tracks came to the front again yesterday when a squad of detectives from New York descended on the Aqueduct track and arrested 11 men, whom they charged with accepting bets on races. The authorities in accordance with court decision have taken no action when oral betting was resorted to, but it is alleged by detectives that bookmaking on a cash basis has become frequent of late and that yesterday's arrests were planned to put a stop to this infringement of the law.

ATE INFECTED OYSTERS.

Duke of Aosta Suffering from an Attack of Typhoid Fever.

NAPLES, Italy, June 26.—The Duke of Aosta, eldest cousin of King Victor Emmanuel, is suffering from an attack of typhoid fever, caused by eating infected oysters. The duke, who is a lieutenant general in the Italian army, is 45 years old.

BOSTON & MAINE'S OFFER.

Will Transport Free All Articles for Relief of Salem Sufferers.

BOSTON, June 26.—The Boston & Maine Railroad announced today that it will transport free from any station in its system all articles of food and clothing intended for the relief of the sufferers at Salem. Agents have been instructed to accept all such articles, if properly marked for identification, and forward them at once to the stricken city.

GLAD TO SEE YOU.
Ladies' and Gents' Panama Hats Renovated.
185 Thames St., Over Southwick's.

$1 & UP HOTEL
EUROPEAN
BRIGHAM'S CAFE
PROP D.M.HEALY
WASHINGTON ST OPP BOYLSTON
BOSTON
IN THE MIDDLE OF THE HUB
125 Rooms Modern Conveniences. Telephone Service in Every Room.
THE FLEMISH ROOM
3 Floors of Ladies and Gents' Cafes. Open Till Midnight. Orchestra.

ELECTRIC BREEZES.

G. E.

ELECTRIC FANS

make the breeze.

Keep people cool at all hours of the day for less than a cent an hour.

BAY STATE STREET RAILWAY CO.
Illuminating Dept.
449-455 THAMES ST.
Tel. 28.

THE NEWPORT JOURNAL AND WEEKLY NEWS

Best Set TEETH $8.00
Fit Guaranteed

My $8 sets are the most lifelike and finest fitting plates that dental science can promote. Unless you require a special plate $8 is all you need pay in this office for the best set. I have the reputation of making the most natural looking, the finest fitting and best wearing teeth. No set ever leaves my office until the patron is perfectly satisfied as to fit and appearance. I give my personal guarantee FOR TEN YEARS with each set. If you cannot afford this $8 set, a $5 set, the best for the money may be procured.

NO MORE HIGH PRICES.

$5 This is the only office where gold crowns and teeth without plates (undetectable from natural ones) are inserted positively without pain

GOLD FILLINGS ..... $1.00 up
GOLD CROWNS $5.00
SILVER FILLINGS $1.00
PAINLESS EXTRACTING .... FREE

I Promise Not to Hurt You.

No matter how sensitive your teeth may be I will extract, fill or crown them without a particle of Pain. My Safe System of Painless Dentistry is absolute and has stood the severest tests and has proven that there is such a thing as Painless Dentistry.

New Address.

Dr. T. J. King, Sherman Bld. over Barmer's Music Store. 140-2 Thames St., Newport, R. I. 9 A. M. to 8 P. M. Sundays 10-2

OLD CITY HALL SHOP

Croquet Sets $1.25, $1.75 up to $5.00.
Hammocks $1.25, $2.00, $3.00, $5.00, All new goods.
Gas Irons $1.50. Electric Flat Irons $3.50.
Large Tailor or Pressing Irons, 14, 16, 18 lbs., 6 1-2c per lb.
Tailor Gas Stoves, 2 holes, $2.00.
Nursery Refrigerators in white $3.50.
Baskets and Hampers of all kinds.
Drummer Dyes for Home Dyeing 10c.
Porch Screens, green color, [illegible] .39.
White Enamel Ware, made in Sweden, suitable for fitting up rooms, Bowls and Pitchers, Combinets, Pitchers, Cups, etc.
A full line of Enamel Ware of all kinds.
Collapsible Cots $2.98.

Phone 665. DANIEL E. SULLIVAN.

JUST RECEIVED.
The New Kodak Juniors,
2 Sizes From $7.50 to $11.00
Come in and get a copy of the 1914 KODAK CATALOGUE.
GEORGE H. CHASE. 33- 3 Broadway

FOR TAXICABS PHONE 100.
PACKARD & CADILLAC LANDAULET & TOURING CARS.
CENTRAL GARAGE 26-34 Church St.

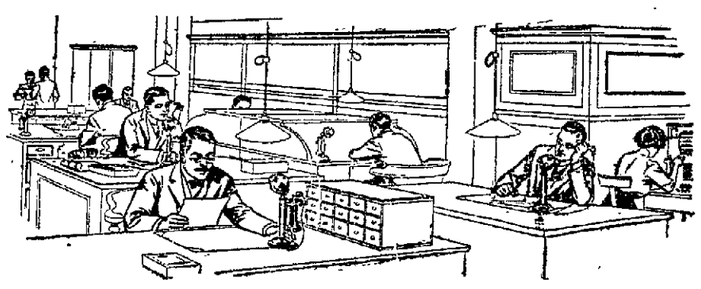
The Handy Extension Telephone.

NEXT to a sufficient number of trunk lines for outgoing and incoming calls, it is important that every member of your business organization should be "handy" to the telephone.

Extension telephones, furnished at a nominal cost, will save the time of your employes, and increase their efficiency.

The time and effort saved wil earn you many times the cost of the extra telephones.

Why not let us supply you with sufficient extension telephones to bring your business organization up to the highest possible efficiency.

Call up the Contract Department for particulars.

PROVIDENCE TELEPHONE COMPANY,
Telephone 6000 Newport. 142 SPRING STREET.

M. A. McCormick,
General Contractor and Builder
137 Bellevue Ave.
Tel. 1130.
House 1081.

Horse Sheets and Coolers,
Sponges, Chamois,
Auto Soaps and Metal Polishes,
Harness and Trunk Repairing.
R. G. BIESEL,
Phone 383. 256 Thames St.

HOTELS AND RESTAURANTS. HOTELS AND RESTAURANTS.

GRAND OPEN AIR BAND CONCERT
By the Tiverton Brass Band.
At STONE BRIDGE HOTEL,
WEDNESDAY EVENING 8-10 P. M.

HOTEL AQUIDNECK.
Open all year around under new management.
A. ANTHONY and WM. H. BERGHMAN, Proprietors.

SEA VIEW HOTEL
AT THE NEWPORT BEACH
Will open for the season about July 4th. Transients accommodated, Dining Room a la carte. For reservation call 235 Spring. Tel. 9804. Bathing accommodations.
ANTHONY CAPPUCCILLI, Prop.

STEVENS VILLA, AUTO INN
Bellevue Ave., opposite the Casino.
Spacious grounds, excellent cuisine. Large rooms. Music and dancing. High standard of excellence at moderate prices. Opens the 26.

STOP AT THE HOTEL NEW RICHMOND
17th and H Streets (near White House) Washington, D. C.
J. V. JORDAN, Prop.

Clifton House,
115 Bellevue Avenue.
AMERICAN AND EUROPEAN PLAN.
Tel. 9806.
C. O. BERGHMAN, Prop.

JAMESTOWN HOTELS.

Thorndike Hotel,
Jamestown, R. I.
Open June to October 1st.
P. H. HORGAN, Prop'r.

OCEAN STEAMSHIPS.

ANCHOR LINE
Royal Mail Twin-Screw Steamships "Cameronia," "California," "Caledonia" and "Columbia."
Sailing from New York every Saturday
GLASGOW Via Moville LONDONDERRY
FIRST CABIN, $70 AND $75
SECOND CABIN, $50 AND UPWARD.
THIRD CLASS, $32.50
For Book of Tours, Rates, etc., apply to HENDERSON BROTHERS, Gen'l Agents, 21 State St., New York, or J. I. Greene, 272 Thames St., Newport.

ECZEMA ALMOST COVERED BODY
Commenced with Little Pimples. Itched and Burned So Scratched and Made Sores. Cross and Fretful. Could Not Sleep. Cuticura Soap and Ointment Cured.

7 Hartwell St., Southbridge, Mass.—"Our son commenced with little pimples all over his body. They said it was eczema. The pimples looked like small insect bites and almost covered his body They came to a head from which water would run. They itched and burned so badly that my son scratched them and made sores. His clothing irritated the eczema and he was cross and fretful. He could not sleep nights and would cry and say they burned and itched all the time.

"I tried ——— but it did not relieve him. and some ——— but it seemed to make him worse. I then used Cuticura Soap and Ointment and the first night I used them he seemed to be so relieved he slept a little. I first washed the affected parts with Cuticura Soap and then applied Cuticura Ointment twice daily. At the end of the first week he was much better and at the end of the second week he was completely cured. Every mark was gone." (Signed) Mrs. W. B. Potter, Nov. 12, 1912.

For treating poor complexions, red, rough hands, and dry, thin and falling hair, Cuticura Soap and Cuticura Ointment have been the world's favorites for more than a generation. A single set is often sufficient. Sold everywhere. Liberal sample of each mailed free, with 32-p. Skin Book. Address postcard "Cuticura, Dept. T, Boston."

Men who shave and shampoo with Cuticura Soap will find it best for skin and scalp.

LAWTON'S STABLE
—AND—
CARRIAGE REPOSITORY
Horses and Carriages of all kinds to let by drive, day or month.
Seventy-five new and second-hand carriages for sale at all times.
Cor. Touro and Spring Sts.

SPECIAL.
To grocers and people having heavy deliveries. Just received commercial bicycle complete with large basket which rests in frame, for the special price of only $35.00
We invite your inspection.
RED KEY STORE,
106 Broadway,
Opposite New St. Joseph's Church.
Bicycles Rented for season.
Tel. 981.

THE NEWPORT JOURNAL AND WEEKLY NEWS

TRAVELLERS' DIRECTORY.

BAY STATE STREET RY. CO.
CHANGE IN TIME.
Newport & Fall River Route.
In Effect June 27, 1914.
For Time Tables and other detailed information inquire at Supt. Office, Vernon Avenue. Tel. 168.
T. A. DONAHUE, Supt.

THE NEW ENGLAND STEAMSHIP CO.
TO NEW YORK
Fall River Line.
STEAMERS COMMONWEALTH and PRISCILLA.
Lv. Long Wharf, Newport, daily at 3:20 P. M., due New York 7:00 A. M.
Meal service a la carte.

Wickford Line.
STEAMER GENERAL
Lv. NEWPORT, LONG WHARF.
(Week Days Only.)

Lv Newport (L'g wh)	Due New York (G.C.Ter.)	Lv New York (L'g wh)	Due Newport (G.C.Ter.)
10:00 a. m.	4:11 p. m.	12:00 n't	7:20 a. m.
1:05 p.m.	7:11 p.m.	4:41 a.m.,	12:50 noon
4:05 p.m.	11:24 p.m.	10:02 a.m.	3:55 p.m.
7:15 p.m.	*d7 a.m.	a1:02 p.m.	a8:45 p.m.
		sb 1:08 p.m.	sb 7:00 p m
		5:33 p.m.	11:05 p. m.

SUNDAYS ONLY.
12:00 n't 7:15 a. m.

* Except Mondays.
d New London (Norwich) Line.
a Except Saturdays.
s Saturdays only.
b Will not run July 4 or Sept. 26.

Tickets, etc., at City ticket office 320 Thames St. and at Wharf office, C. G. Gardner, Agent, Newport, R. I.

JAMESTOWN & NEWPORT FERRY CO.
FOOT OF MILL STREET.
In Effect June 1, 1914.
Subject to Change Without Notice. Connecting with Sea View R. R., to Narragansett Pier, Wakefield, Wickford, East Greenwich, Rocky Point and Providence.

Leave Newport for Jamestown and Saunderstown 6:30, 7:30, 8:30, mail, 9:30, 10:30, mail, 11:30 a. m., 12:30, 1:30, 2:30, 3:30, 4:30, a. 5:30, mail, 6:30, 7:30, 9:10, b. 10:10, b. 11:10 p. m.

Leave Jamestown for Newport 6:00, 7:00, 8:00, 9:00, mail, 10:00, 11:00 a. m., 12:00 m., mail, 1:00, 2:00, 3:00, mail, 4:00, 5:00, 6:00, mail, 7:00, 8:20, b. 9:20, b 10:30 p. m.

a Last trip through to Saunderstown until June 15th, then 6:30.
b On and after June 20th.
The 8:20 p. m. trip connects with New York boat.

Leave West Jamestown for Saunderstown *7:05, *8:05, 9:05, 10:05, *11:05 a. m., *12:05, 1:05, *2:05, *3:05, *4:05, *5:05, *6:05, c 7:05 p. m.

Leave Saunderstown for West Jamestown *7:30, *8:30, *9:30, 10:30, 11:30, a. m., *12:30 *1:30, *2:30, 3:30, *4:30, *5:30, *6:30, c 7:40 p. m.

*Stops at Fort Greble.
c On and after June 15th. Subject to change without notice.
N. Y. N. H. H. R. R. Office on Jamestown Wharf. Close at 7 P. M. Telephone 242 R. Tickets and Staterooms to all points.
WILLIAM B. GILL, General Manager.

SHORT LINE
—TO—
PROVIDENCE
—VIA—
NEWPORT & PROVIDENCE RAILWAY
Ferry Boat Bristol now in commission between Bristol Ferry and Bristol.
This opens the short route for automobilists between Newport and Providence.
S. W. TOWLE. Superintendent.

Prov., Fall River & Newport S. B. Co.
Commencing June 20th.
Str. leaves Newport for PROVIDENCE Week Days 7:05 a. m., 5:16 p. m., returning leaves Providence 9:20 a. m. 5 p. m. Sundays 8:05 a. m., 5:45 p. m. Return 10 a. m., 7 p. m. Conanicut and Prudence week days only.
For Block Island week days 11:15 a. m, leave Block Island 3:15 p. m. Sundays 11:50 a. m., leave Block Island 3:45 p. m. H. E. WINDSOR, Supt.

Steamer New Shoreham
Long Wharf.
Leave for Block Island 11:30 A. M.; leave for Providence 5:30 P. M. Daily. Tel. 2754.

THE MUENCHINGER-KING HOTEL
BELLEVUE AVENUE.

A Skillful Examination of Your Eyes
At this establishment cannot fail to reveal the real cause of your not seeing well—and not to see proper means your eyes needs attention.
As specialists in correcting Errors of Refraction of the eyes Glasses prescribed and made by me will give you perfect vision.
F. W. PUTMAN, O. D.,
118 Spring St.
Office Hours
9 A. M. to 8 P. M.
Telephone 185.

THE NEWPORT JOURNAL AND WEEKLY NEWS

HOCKIN'S TIME SHORT.

Convicted Iron Workers Put Through Process of "Dressing In."

LEAVENWORTH, Kansas, June 26.—The 12 iron workers convicted in the "dynamite conspiracy" cases, who arrived here last night to begin serving their sentences, were today put through the routine process of "dressing in" at the United States penitentiary. Eugene A. Clancy of San Francisco and Frank J. Higgins of Boston have not yet arrived, but are expected today.

While several of the newcomers made inquiry about their comrades who never were released on bond, and who had remained in the prison serving their sentences, no information was asked about Herbert S. Hockin of Detroit. The iron workers declare that Hockin, by giving information to the government, aided in their conviction. Hockin is acting as a guard at one of the vehicle entrances of the prison.

Hockin's wife is leading a movement to secure executive clemency for the former labor leader, and his friends believe that he has but a short time to remain in the prison.

SIGHTSEEING IN NEW YORK.

Sons of Revolution Plan to Visit Fraunces' Tavern.

NEW YORK, June 26.—The group of Sons of the American Revolution who are traversing the route followed by General George Washington, from Philadelphia to Cambridge, to assume command of the Continental army, today planned to visit Fraunces' Tavern. Later they were to go on an extended sight-seeing tour of the city, visiting places made famous by Colonial day celebrities. Tomorrow, the pilgrims will unveil a tablet at Kingsbridge, and from there the route leads to East Chester, where memorial services will be held. New Rochelle will be the last stop in this state.

Yesterday the pilgrims unveiled a bronze memorial tablet erected on the front of the building at 138 Hudson street, nearly opposite the site on which stood the Lispenard mansion, where Washington was entertained.

LOCAL BRIEFS.

—Lieutenant G. D. Johnstone has been ordered to the Naval War College.

—The boats of the Fall River line will enter upon their summer arrangement Sunday night.

—Mr. and Mrs. Clarence W. Dolan arrived Thursday at their residence, "Sea Weed," near Bailey's beach.

—Mr. Preston Gibson, who will spend a part of the summer at Beverly Farms, Mass., will come to Newport early in August.

—Mrs. Edward D. Pearce of Providence is guest of Mrs. William Grosvenor at "Roslyn."

—Mr. Sheldon Whitehouse is guest of Mr. and Mrs. W. F. Whitehouse at "Eastbourne Lodge"

—Dr. and Mrs. W. C. Rives will leave Saturday for New York, and will sail Monday on the Rotterdam for Europe, for two months.

—Mrs. French Vanderbilt, Mr. and Mrs. Edward Tuck of Paris and Amos Tuck French of Tuxedo have gone to the White Mountains for a short stay.

—Mr. and Mrs. Leon E. Smith have returned to their home in Canada, after a visit to Mrs. Smith's parents, Mr. and Mrs. William H. Thomas, on Ruggles avenue.

—Mr. and Mrs. George Peabody Eustis gave a luncheon Thursday afternoon at "Zabriskie House" for Count J. H. von Bernstorff, the German ambassador.

—Lieutenant Commander G. L. Smith has been detached from duty as fleet gunnery officer on the staff of the commander-in-chief of the Atlantic fleet and granted sick leave.

—Registers at the Casino this morning include Andrew P. Quinn and Leroy King of Newport, James H. Darlington of Harrisburg, Pa., Mrs. Robert S. McCormick of Washington, and Newton Adams of New York.

—Miss Katherine Knight gave an informal dance at the Naval War College Thursday evening for Misses Carolyn and Margaret Welles and Miss Margaret Eddy, who are guests of Captain and Mrs. Roger Welles.

—Mr. Carl Berger, will introduce teas with dancing at "Bellevue Lodge" this season. Joseph Fehr's Hungarian orchestra has been engaged and Miss Menard of Paris and Mr. Greenough of England will give exhibition dances.

—News comes by cable that Mrs. Elbridge T. Gerry, who is ill abroad, has much improved in health. Mr. and Mrs. Gerry and Misses Angelica L. and Mabel Gerry expected to arrive in New York July 3, but may be delayed because of Mrs. Gerry's illness.

—When the New York Yacht Club comes to the rendezvous in Glen Cove July 30 at 5 p. m. it will be celebrating the seventieth anniversary of the organization of the club, even to the hour. It was July 30, 1844, at 5 p. m., that the New York Yacht Club was organized on board the Gimcrack.

—Mrs. William H. Hunter, Miss Mabel Norman and Miss Edith Norman arrived here Thursday evening, having reached New York on the Imperator earlier in the day. Miss Norman has been in Europe several years, with her mother, Mrs. George H. Norman, who owns a large estate in Italy.

—Mr. William Sanford of New York, editor of the humorous department of the Writers' Bulletin, is spending a number of weeks in Newport and vicinity. He is also a contributor to Judge, Puck, Lippincott's, Smart Set and other magazines. He has a serial now running, previous to its appearance in book form.

—It did not rain Thursday, and so the Second Baptist Sunday School had a thoroughly enjoyable picnic. The sports were an entertaining feature, except that in the tug-of-war the "girls" pulled the "boys" all around, much to the disgust of the boys. The ride on the cars to Bristol Ferry and return was also a pleasing part of the days' outing.

—At the meeting of Land's End Lodge, Loyal Order of Moose, Thursday evening, reports were heard from those who attended the recent convention in Haverhill and the delegates were elected a committee to arrange for next year's visit to Portland, and a campaign to bring the convention here in 1916. A number of officials from Providence attended the meeting and concurred in the report rendered by the delegates.

—Mr. Frederick Hummell died early today, after a lingering illness which began to betray itself about the time Commodore Gerry's yacht Electra went out of commission. He was chief engineer of the craft for years, became a resident of Newport and quite a family survives him, some of the children being married. Reliability made him a favorite employe, and being of a genial nature he made many friends about town.

TAUNTED WITH BROKEN PLEDGES.

Platform Planks of Democratic Party to be Feature of Fall Campaign.

Real Flag Day Celebration—Senatorial Courtesy—"Parliamentary Doctors."

(Washington correspondence of the News.)

WASHINGTON, June 25.—It looks as if the Democrats were now being taunted with broken pledges on account of the repeal of the free tolls provision in the Panama Canal act. Legislation of minor importance relating to extra employes in the government service, relieving them from civil service restrictions, has several times caused long discussions in the Senate about pledges in the platform. Only a short time ago Senator Norris of Nebraska called attention to the pledge in the Democratic platform that appointments in the service should be a reward of promotion rather than service rendered to a political party.

"I will ask the Senator if he does not think it just a little bit unkind," said Senator Chamberlain of Oregon, "after the Democrats have been assisted by him in the violation of their platform that he should now criticise them for their doing so." Then Senator Vardaman called attention to the fact that Senator Norris had repudiated all the platforms of 1912 in voting for the repeal.

Senator Kenyon of Iowa wants to know whether the plank relating to civil service was heard by the convention when it was read. Senator Norris explained that it had been approved by the President. "Before we accept it," said Senator Clapp, "we must have something more to identify it than the mere fact that the President approved. The Senator had better withdraw his witness, as the President approved the free tolls plank." Senator Jones of Washington wanted to know if it was not a fact that when the platform was adopted, as had been asserted by several Democrats on the floor of the Senate, that "all members of the convention were demoralized, mentally and physically." Then Senator Ashurst, a Democrat from Arizona, broke in with the statement that it must be known now by all men "who think into things instead of around things that a platform is made to get in on and not to stand on."

From this sarcastic discussion in the Senate it is apparent that the platform pledges of the Democratic party will be an interesting feature of the campaign in every Congressional district this fall. People like to know what prominent men are saying about this platform matter, because it is going to interest every man who is seeking election to Congress this fall.

Several Democrats and many private persons made an effort to celebrate flag day in a fitting manner, but it remained for Postmaster General Burleson to make the Postoffice Department a real flag day celebration. Unfortunately the flags were displayed on the inside of the great court of the Postoffice Department and were not seen by everybody on the streets, but only by the employes and visitors to the department.

I have pointed out several times that Senatorial courtesy does not extend beyond the lines where the desires of one Senator interfere with another. Consequently Senatorial courtesy does extend to the matter of appointment of postmasters in the home towns of Senators. As far back as the oldest inhabitant can recollect it has been the custom of the Senate not to confirm a man for postmaster in the home town of a Senator if that Senator raises an objection. Quite a number of Democrats are waiting anxiously for their commissions as postmasters, but are held up because their selection is not approved or is obnoxious to the Senator who resides in the town where they are appointed.

A ruling was made by President Pro Tempore Clarke of Arkansas the other day, and Senator Kenyon of Iowa did not like it. He believed that his contention was right, and at the time he called attention to it and remarked: "There were none of the parliamentary doctors here at the time this question was raised. I know very little about parliamentary law, so the question was not discussed." These "parliamentary doctors" to which Kenyon referred are generally anxious to get into any discussion relating to the rules and precedents of the Senate.

There was a discussion in regard to civil service in the Senate, Senator Thomas of Colorado asserted that all parties in their platforms expressed their approval of civil service, but all parties in their practice when in power disregard it as effectually as possible. This opinion from Colorado is not far wrong. The most vehement supporter of the civil service is the party that has just gone out of power.

Arthur W. Dunn.

GOETHALS TO BUILD ROADS.

Senator Weeks Would Have Colonel Made Chief Engineering Officer.

Colonel George W. Goethals, builder of the Panama canal, will be asked to become chief engineering officer of a commission to construct a network of improved highways in the United States, if Senator John W. Weeks of Massachusetts can bring it about. Senator Weeks believes that after the canal is in operation and Colonel Goethals's work is finished he could not be entrusted with any more important task than to superintend this big work of internal improvement.

The Senate committee on postoffices and post roads is now considering the Shackleford bill, which has already passed the House, providing for $25,000,000 to be appropriated for good roads work under state direction, provided the local governments contribute twice the amount they receive from the federal treasury.

"AUSTRALIAN KELLEY" DEAD.

Former Heavyweight Champion Expires Near Mateawan, N. J.

NEW YORK, June 26.—James Kelly, a prize fighter known for more than half a century as "Australian Kelley," is dead at his home near Mateawan, N. J. He was 92 years old. Kelley gained the heavyweight championship of Australia in 1888. One of his fights lasted 101 rounds, said to be a record for the longest fought ring battle.

PROSPERITY PREDICTED.

Wilson's Final Answer to Opponents of Anti-Trust Program.

WASHINGTON, June 26.—President Wilson's emphatic declaration yesterday, in addressing the Virginia Press Association, of the administration's intention to go straight ahead with its anti-trust program and place those measures on the statute books of the country, with the prediction of unparalleled prosperity to follow, attracted widespread attention here today. The speech was regarded as perhaps the most important message the President has given to the business world, and was his final answer to those who oppose the enactment of the anti-trust program at the present session of Congress.

The President reviewed the efforts of the administration to carry out other features of its program—the tariff and the currency law—which he said was attended by fear of business disturbance. When, however, those measures finally became law the feeling of uncertainty was relieved. The President told the editors that the trust program would not be postponed, because he said "we are the friends of business." To stop the program, he said, would result in a long period of agitation, which would be fatal to business. Assurances were given by the President that when Congress passes the anti-trust legislation the country would witness the greatest business boom in its history.

In Congress the belief was expressed that the President's announced attitude would have the effect of rallying Democrats to the plan to dispose of the trust program.

The Senate had before it again today the trade commission bill. It is now the unfinished business before that body.

ARRESTS AT AQUEDUCT TRACK.

Eleven Men Charged With Accepting Bets on Races.

NEW YORK, June 26.—The betting question at race tracks came to the front again yesterday when a squad of detectives from New York descended on the Aqueduct track and arrested 11 men, whom they charged with accepting bets on races. The authorities in accordance with court decision have taken no action when oral betting was resorted to, but it is alleged by detectives that bookmaking on a cash basis has become frequent of late and that yesterday's arrests were planned to put a stop to this infringement of the law.

ATE INFECTED OYSTERS.

Duke of Aosta Suffering from an Attack of Typhoid Fever.

NAPLES, Italy, June 26.—The Duke of Aosta, eldest cousin of King Victor Emmanuel, is suffering from an attack of typhoid fever, caused by eating infected oysters. The duke, who is a lieutenant general in the Italian army, is 45 years old.

BOSTON & MAINE'S OFFER.

Will Transport Free All Articles for Relief of Salem Sufferers.

BOSTON, June 26.—The Boston & Maine Railroad announced today that it will transport free from any station in its system all articles of food and clothing intended for the relief of the sufferers at Salem. Agents have been instructed to accept all such articles, if properly marked for identification, and forward them at once to the stricken city.

GLAD TO SEE YOU.
Ladies' and Gents' Panama Hats Renovated.
185 Thames St., Over Southwick's.

$1 & UP HOTEL
EUROPEAN
BRIGHAM'S CAFE
PROP D. M. HEALY
WASHINGTON ST OPP BOYLSTON
BOSTON
IN THE MIDDLE OF THE HUB
125 Rooms. Modern Conveniences. Telephone Service in Every Room.
THE FLEMISH ROOM
3 Floors of Ladies and Gents' Cafes. Open Till Midnight. Orchestra.

ELECTRIC BREEZES.
G. E.
ELECTRIC
FANS
make the breeze.
Keep people cool at all hours of the day for less than a cent an hour.

BAY STATE STREET RAILWAY CO.
Illuminating Dept.
440-455 THAMES ST.
Tel. 28.

THE NEWPORT JOURNAL
AND WEEKLY NEWS

Best Set TEETH $8.00
Fit Guaranteed

My $8 sets are the most lifelike and finest fitting plates that dental science can promote. Unless you require a special plate $8 is all you need pay in this office for the best set. I have the reputation of making the most natural looking, the finest fitting and best wearing teeth. No set ever leaves my office until the patron is perfectly satisfied as to fit and appearance. I give my personal guarantee FOR TEN YEARS with each set. If you cannot afford this $8 set, a $5 set, the best for the money may be procured.

NO MORE HIGH PRICES.

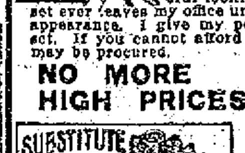

$5 This is the only office where gold crowns and teeth without plates (undetectable from natural ones) are inserted positively without pain

GOLD FILLINGS .... $1.00 up
GOLD CROWNS $5.00
SILVER FILLINGS $1.00
PAINLESS EXTRACTING .... FREE

I Promise Not to Hurt You.

No matter how sensitive your teeth may be I will extract, fill or crown them without a particle of Pain. My Safe System of Painless Dentistry is absolute and has stood the severest tests and has proven that there is such a thing as Painless Dentistry.

New Address.
Dr. T. J. King,
Sherman Bld. over Barney's Music Store. 140-2 Thames St., Newport, R. I. 9 A. M. to 8 P. M. Sundays 10-2

OLD CITY HALL SHOP

Croquet Sets $1.25, $1.75 up to $5.00.
Hammocks $1.25, $2.00, $3.00, $5.00, All new goods.
Gas Irons $1.50. Electric Flat Irons $3.50.
Large Tailor or Pressing Irons, 14, 16, 18 lbs., 6 1-2c per lb.
Tailor Gas Stoves, 2 holes, $2.00.
Nursery Refrigerators in white $3.50.
Baskets and Hampers of all kinds.
Drummer Dyes for Home Dyeing 10c.
Porch Screens, green color, .39.
White Enamel Ware, made in Sweden, suitable for fitting up rooms, Bowls and Pitchers, Combinets, Pitchers, Cups, etc.
A full line of Enamel Ware of all kinds.
Collapsible Cots $2.98.

Phone 665. DANIEL E. SULLIVAN.

JUST RECEIVED.
The New Kodak Juniors,
2 Sizes From $7.50 to $11.00
Come in and get a copy of the 1914 KODAK CATALOGUE.
GEORGE H. CHASE. 33-3 Broadway

FOR TAXICABS PHONE 100.
PACKARD & CADILLAC LANDAULET & TOURING CARS.
CENTRAL GARAGE 26-34 Church St.

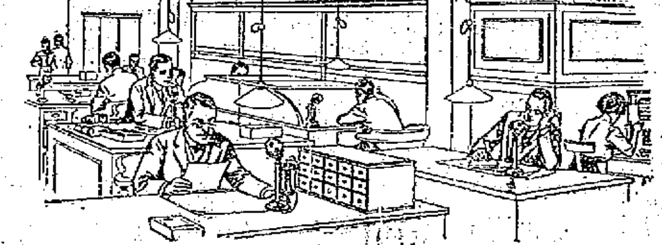

The Handy Extension Telephone.

NEXT to a sufficient number of trunk lines for outgoing and incoming calls, it is important that every member of your business organization should be "handy" to the telephone.

Extension telephones, furnished at a nominal cost, will save the time of your employes, and increase their efficiency.

The time and effort saved will earn you many times the cost of the extra telephones.

Why not let us supply you with sufficient extension telephones to bring your business organization up to the highest possible efficiency.

Call up the Contract Department for particulars.

PROVIDENCE TELEPHONE COMPANY,
Telephone 6000 Newport. 142 SPRING STREET.

M. A. McCormick,
General Contractor and Builder
137 Bellevue Ave.
Tel. 1138.
House 1861.

Horse Sheets and Coolers,
Sponges, Chamois, Auto Soaps and Metal Polishes,
Harness and Trunk Repairing.
R. G. BIESEL,
Phone 383. 255 Thames St.

HOTELS AND RESTAURANTS.

GRAND OPEN AIR BAND CONCERT
By the Tiverton Brass Band.
At STONE BRIDGE HOTEL,
WEDNESDAY EVENING 8-10 P. M.

HOTEL AQUIDNECK.
Open all year around under new management.
A. ANTHONY and WM. H. BERGHMAN, Proprietors.

SEA VIEW HOTEL
AT THE NEWPORT BEACH
Will open for the season about July 4th. Transients accommodated. Dining Room a la carte. For reservation call 236 Spring. Tel. 9304. Bathing accommodations.
ANTHONY CAPPUCCILLI, Prop.

STEVENS VILLA, AUTO INN
Bellevue Ave., opposite the Casino.
Spacious grounds, excellent cuisine. Large rooms. Music and dancing. High standard of excellence at moderate prices. Opens the 26.

STOP AT THE
HOTEL NEW RICHMOND
17th and H Streets (near White House) Washington, D. C.
J. V. JORDAN, Prop.

Clifton House,
115 Bellevue Avenue.
AMERICAN AND EUROPEAN PLAN.
Tel. 9806.
C. O. BERGHMAN, Prop.

JAMESTOWN HOTELS.

Thorndike Hotel,
Jamestown, R. I.
Open June to October 1st.
P. H. HORGAN, Prop'r.

OCEAN STEAMSHIPS.

ANCHOR LINE
Royal Mail Twin-Screw Steamships "Cameronia," "California," "Caledonia" and "Columbia."
Sailing from New York every Saturday
GLASGOW Via Moville LONDONDERRY
FIRST CABIN, $70 AND $75
SECOND CABIN, $50 AND UPWARD.
THIRD CLASS, $32.50
For Book of Tours, Rates, etc., apply to HENDERSON BROTHERS, Gen'l Agents, 21 State St., New York, or J. L. Greene, 272 Thames St., Newport.

ECZEMA ALMOST COVERED BODY

Commenced with Little Pimples. Itched and Burned So Scratched and Made Sores. Cross and Fretful. Could Not Sleep. Cuticura Soap and Ointment Cured.

7 Hartwell St., Southbridge, Mass.—"Our son commenced with little pimples all over his body. They said it was eczema.

The pimples looked like small insect bites and almost covered his body. They came to a head from which water would run. They itched and burned so badly that my son scratched them and made sores. His clothing irritated the eczema and he was cross and fretful. He could not sleep nights and would cry and say they burned and itched all the time.

"I tried ——— but it did not relieve him, and some ——— but it seemed to make him worse. I then used Cuticura Soap and Ointment and the first night I used them he seemed to be so relieved he slept a little. I first washed the affected parts with Cuticura Soap and then applied Cuticura Ointment twice daily. At the end of the first week he was much better and at the end of the second week he was completely cured. Every mark was gone." (Signed) Mrs. W. B. Potter, Nov. 12, 1912.

For treating poor complexions, red, rough hands, and dry, thin and falling hair, Cuticura Soap and Cuticura Ointment have been the world's favorites for more than a generation. A single set is often sufficient. Sold everywhere. Liberal sample of each mailed free, with 32-p. Skin Book. Address post-card "Cuticura, Dept. T, Boston."

Men who shave and shampoo with Cuticura Soap will find it best for skin and scalp.

LAWTON'S STABLE
—AND—
CARRIAGE REPOSITORY
Horses and Carriages of all kinds to let by drive, day or month.
Seventy-five new and second-hand carriages for sale at all times.
Cor. Touro and Spring Sts.

SPECIAL.
To grocers and people having heavy deliveries. Just received commercial bicycle complete with large basket which rests in frame, for the special price of only $35.00
We invite your inspection.
RED KEY STORE,
106 Broadway,
Opposite New St. Joseph's Church.
Bicycles Rented for season.
Tel. 981.

THE NEWPORT JOURNAL
AND WEEKLY NEWS

HOTELS AND RESTAURANTS.

TRAVELLERS' DIRECTORY.

BAY STATE STREET RY. CO.
CHANGE IN TIME.
Newport & Fall River Route,
In Effect June 27, 1914.
For Time Tables and other detailed information inquire at Supt. Office, Vernon Avenue. Tel. 168.
T. A. DONAHUE, Supt.

THE NEW ENGLAND STEAMSHIP CO.
TO NEW YORK
Fall River Line.
STEAMERS
COMMONWEALTH and PRISCILLA.
Lv. Long Wharf, Newport, daily at 9:20 P. M., due New York 7:00 A. M. Meal service a la carte.

Wickford Line.
STEAMER GENERAL
Lv. NEWPORT, LONG WHARF,
(Week Days Only.)

Lv. Newport (L'g wh)	Due New York (G.C.Ter.)	Lv. New York (G.C.Ter.)	Due Newport (L'g wh)
10:00 a. m.	4:11 p. m.	12:00 n't	7:20 a. m.
1:05 p.m.	7:11 p.m.	3:41 a.m.,	12:50 noon
4:05 p.m.	11:24 p.m.	10:02 a.m.	3:55 p.m.
7:15 p.m.	*d7 a.m.	a1:02 p.m.	a5:45 p.m.
		sb 1:08 p.m.	sb 7:00 p.m.
		5:33 p.m.	11:05 p. m.

SUNDAYS ONLY.
12:00 n't 7:15 a. m.
* Except Mondays.
d New London (Norwich) Line.
a Except Saturdays.
s Saturdays only.
b Will not run July 4 or Sept. 28.

Tickets, etc., at City ticket office 320 Thames St. and at Wharf office, C. G. Gardner, Agent, Newport, R. I.

JAMESTOWN & NEWPORT FERRY CO.
FOOT OF MILL STREET.
In Effect June 1, 1914.
Subject to Change Without Notice. Connecting with Sea View R. R. to Narragansett Pier, Wakefield, Wickford, East Greenwich, Rocky Point and Providence.

Leave Newport for Jamestown and Saunderstown 6:30, 7:30, 8:50, mail, 9:30, 10:30, mail, 11:30 a. m., 12:30, 1:30, 2:30, 3:30, 4:30, a. 5:30, mail, 6:30, 7:30, 8:10, b. 10:10, b. 11:10 p. m.

Leave Jamestown for Newport 6:00, 7:00, 8:00, 9:00, mail, 10:00, 11:00 a. m., 12:00 m., mail, 1:00, 2:00, 3:00, mail, 4:00, 5:00, 6:00, mail, 7:00, 8:20, b, 9:20, b 10:30 p. m.

a Last trip through to Saunderstown until June 15th, then 6:30.
b On and after June 20th.
The 8:20 p. m. trip connects with New York boat.

Leave West Jamestown for Saunderstown *7:05, *8:05, 9:05, 10:05, *11:05 a. m., *12:05, 1:05, *2:05, *3:05, *4:05, *5:05, *6:05, c 7:05 p. m.

Leave Saunderstown for West Jamestown *7:30, *8:30, *9:30, 10:30, 11:30, a. m., *12:30 *1:30, *2:30, 3:30, *4:30, *5:30, *6:30, c 7:40 p. m.

*Stops at Fort Greble.
c On and after June 16th. Subject to change without notice.
N. Y. N. H. H. R. R. Office on Jamestown Wharf. Close at 7 P. M. Telephone 242 R. Tickets and Staterooms to all points.
WILLIAM B. GILL, General Manager.

SHORT LINE
—TO—
PROVIDENCE
—VIA—
NEWPORT & PROVIDENCE RAILWAY
Ferry Boat Bristol now in commission between Bristol Ferry and Bristol.
This opens the short route for automobilists between Newport and Providence.
S. W. TOWLE.
Superintendent.

Prov., Fall River & Newport S. B. Co.
Commencing June 20th.
Str. leaves Newport for PROVIDENCE Week Days 7:05 a. m., 5:15 p. m., returning leaves Providence 9:20 a. m. 5 p. m. Sundays 8:05 a. m., 5:45 p. m. Return 10 a. m., 7 p. m. Conanicut and Prudence week days only.
For Block Island week days 11:15 a. m., leave Block Island 3:15 p. m. Sundays 11:50 a. m., leave Block Island 3:45 p. m. H. E. WINDSOR, Supt.

Steamer New Shoreham
Long Wharf,
Leave for Block Island 11:30 A. M.; leave for Providence 5:30 P. M. Daily. Tel. 2754.

THE MUENCHINGER-KING HOTEL
BELLEVUE AVENUE.

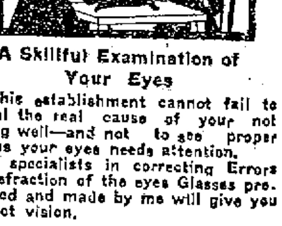

A Skillful Examination of Your Eyes
At this establishment cannot fail to reveal the real cause of your not seeing well—and not to see proper means your eyes needs attention.
As specialists in correcting Errors of Refraction of the eyes Glasses prescribed and made by me will give you perfect vision.
F. W. PUTMAN, O. D.,
118 Spring St.
Office Hours 9 A. M. to 8 P. M.
Telephone 185.

THE NEWPORT JOURNAL
AND WEEKLY NEWS

LAST DAYS OF JUNE, 1864.

Lincoln Accepts Re-Nomination, Republican Chiefs Anxious.

[Writer Boston Transcript.]

In a letter dated June 27, 1864, in response to the formal notification of a committee of the Baltimore convention, President Lincoln accepted renomination. There was nothing else for him to do, as there had been nothing else for the convention to do but re-nominate him. Lincoln did not think the acknowledgement demanded many words. His letter of acceptance was brief, scarcely exceeding the limits of a note. He gave the platform general approval, and added, with reference to the Mexican situation, a particularly cordial endorsement of Monroeism. The Mexican situation of 1864 was even more trying than its successor of 1914. Maximilian had come over to put on his fatal crown as emperor. He and Carlotta reached the City of Mexico June 12 and were received by a carefully selected body of enthusiastic "notabilities," while the French garrison rendered ceremonial honors.

The republican government of Mexico under President Juarez, which the United States recognized, had been driven into a corner and was dependent for its existence on our good will and assistance. Our refusal to hold relations with Maximilian was one of the great obstacles in the way of the latter. Other nations might recognize him, as other nations did, but so long as the United States refused to regard him otherwise than as an Austrian archduke, a sort of knight-errant of royalty, the Mexican republicans had a diplomatic rallying point left for their use. Eventually Maximilian was shot by his Mexican captors; but the ruin of his empire was due to the United States which, when the Civil war was off its hands, compelled Napoleon III to withdraw his army from Mexico. French bayonets were the only supports of Maximilian's throne.

Possibly the brevity of Lincoln's letter of acceptance was dictated by a conviction that it was policy not to say too much. In the last days of June, 1864, the prospects of the Republican party were not rosy. The Republican leaders realized that they had work to do, and Lincoln himself was despondent over the outlook. It seems strange to us of 1914 that Lincoln should have thought his re-election in doubt, but if we put ourselves in the place of the anxious Republican chiefs of 1864 we can understand why Lincoln, naturally of melancholy temperament, should have felt that an opposition wave was swelling to dangerous volume.

In the first place the war was not, in popular judgment, going well for the Union. The public, not being composed of strategists and tacticians, did not size up Grant's campaign against Lee at its true valuation. It did see clearly enough that Grant had paid a terrible price in blood for the progress he had made. His losses between May 4, when his army crossed the Rapidan, and June 12, when he broke away from Cold Harbor and headed for the James river, were no inconsiderable proportion of the Union casualty list for the whole war. The opposition had raised the cry: "Grant is a butcher!" and was doing its utmost to prove that he must fail to take Richmond even if he operated against it for years to come. Even those who stood out in favor of Grant's strategy had to admit that the Union mortality of his campaign was fearful and to hope that some lucky accident would enable him to avoid a repetition of the horrors of Cold Harbor.

Briefly, the summer of 1864 was a period of gloom at the North, and so continued until Farragut in August ran the forts at Mobile, and Sherman in September entered Atlanta. Seward said Farragut and Sherman "knocked the bottom out of the Chicago nominations," meaning that the McClellan and Pendleton ticket was defeated at Mobile and at Atlanta.

PENSION APPROPRIATIONS.

The United States Spends More on Allowances Than on the Wars.

[New York World.]

For the first time in many years pension appropriations have taken a strong downward turn, owing in most part to death among the survivors of the Civil war. Between June 30, 1912, and June 30, 1913, the number of veterans of the war fell from 497,263 to 462,379. During the first 10 months of the present fiscal year 27,190 died. In cutting the appropriations from $180,000,000 for 1914 to $169,000,000 for the coming year, Congress is only making allowance for mortality.

From 1865 to 1913 the total cost of the pension system was $4,586,966,346, and, including the appropriations for the present and coming year, in 50 years it will cost the government only a little short of $5,000,000,000. How rapidly disbursements have increased is shown in a comparison by decades. The year after the Civil war ended, the payments were $15,857,714, and there were only 126,722 pensioners. In 1876 the disbursements were $28,951,288, for 232,137 pensioners; in 1886, $67,336,759, for 365,783 pensioners; in 1896, $142,212,080, for 970,678 pensioners; in 1906, $142,523,557, for 985,971 pensioners. The highest number of pensioners ever on the rolls was 999,446, in 1902, but although the number fell below 800,000 last year, the total pension appropriations for the present fiscal year were $180,000,000, the largest in the history of the country.

One feature of pension legislation commonly overlooked is the extent to which pensions and increases of pensions have been allowed by special acts of Congress. The Thirty-ninth Congress, from 1865 to 1867, granted only 138 pensions in this way. The Fiftieth Congress, from 1887 to 1889, granted 1,015 by special acts. By the time the Sixty-first Congress went out of office in 1911, it had granted 9,649 pensions by special acts.

Up to June 30 last the total amount paid by the government in pensions was $4,294,596,944 on account of the Civil war, as against $70,000,000 for the Revolution, $45,923,000 for the war of 1812, $47,632,000 for the war with Mexico, $42,185,000 for the war with Spain and the Philippine insurrection, and only $28,641,000 for the regular establishment since the foundation of the republic.

By comparison, according to the commissioner of pensions' last report, Germany last year paid only $110,411 in pensions, France $16,137, Great Britain $117,843, Russia $3,297 and Japan $7,006. The United States, whose greatest war was fought chiefly by volunteers, has spent more on pensions than it spent on the war itself.

LOSERS PUT UP GREAT BATTLE.

Broadways Forced to Make Last-Inning Rally to Take Game by 5 to 4.

Colonials Display Article of Ball Which Promises Work for Other Teams in City League.

Manager Horgan's Colonial team in the City League displayed unexpected strength against the Broadways at the Vernon Avenue playfield Thursday afternoon, when the latter were forced to make a last-inning rally to take the game by a 5-4 count. The crowd was made up of Colonial supporters for the most part, and the Colonials put up an article of ball which promises to make it interesting for the other teams in the League.

It was largely through the efforts of Halley, the Colonial twirler, that the losers put up the great battle they did. He did especially well for a player not used to pitching league ball, and besides was the big factor in his team's scoring, his long smash for a home run in the sixth scoring two men ahead of him and putting the Colonials in the lead for the first time. Ford on the initial corner played the style of game which has made him known as a promising first sacker. Walling was another of the Colonials who put up a sterling game. He led the batters with two hits in three appearances, and, besides scoring two runs, played errorless ball in the short field.

Byrnes on the mound for the Broadways was in serious danger but once, in the sixth inning, when Halley's homer sent over the two preceding men who had singled. He was in good form in all the other innings, his drop ball working well enough to cause 12 of the Colonials to strike out. White had a big day with the bat, winning the high honors with two doubles in three trips to the rubber. In both instances his hits drove in runs.

O'Connell singled for the Broadways in the first inning, and H. Dillon sacrificed him to second, whence White's long drive for two bases scored him with the first run. After O'Sullivan had reached third in the second, on a hit and an infield out, he was scored by Byrnes, who shot a single to left. In the third Harold Dillon was safe on Halley's wild throw, and scored when White made his second two-bagger.

A number of wild throws in the fourth inning allowed Walling to score after Gillis had dropped his easy fly. The Colonials went ahead in the sixth. Walling opened hostilities with a single and Jacobson fanned. Coffey sent a single to right and when Halley drove one of "Cracker's" fast ones for a homer the Colonials took the lead, 4-3.

In their half of the same inning the Broadways tied the score. Gillis walked, took second on an error and gave Byrnes another opportunity to drive in a rap, which he did, tying the score. In the last half of the closing inning O'Connell flied to Ford, and Harold Dillon received a base on balls. Dillon stole second and third while Reynolds was striking out, and came across with the winning run on a short passed ball. The score:

Broadways.

	ab.	r.	h.	p.o.	a.	e.
O'Connell, 3b.	3	0	1	1	0	0
H. Dillon, c.	2	2	0	12	1	0
Reynolds, 1b.	4	1	0	4	0	1
White, 2b.	3	0	2	0	0	0
W. Dillon, r. f.	3	0	1	1	0	0
Gillis, c. f.	2	1	0	0	0	1
O'Sullivan, s. s.	3	1	1	1	0	0
Oxx, l. f.	3	0	0	1	0	0
Byrnes, p.	3	0	2	0	3	1
	26	5	7	*20	4	3

*Manning out, not touching third.

Colonias.

Bigelty, c. f.	4	0	0	0	0	0
Manning, 3b.	4	0	0	1	0	0
Walling, s. s.	3	2	2	5	0	0
Jacobson, r. f.	3	0	0	0	0	0
Coffey, 2b.	4	1	1	0	2	0
Halley, p.	3	1	2	1	4	2
Sullivan, l. f.	2	0	0	0	0	0
Ash, l. f.	1	0	0	0	0	0
Gerrie, c.	3	0	1	8	0	0
Ford, 1b.	2	0	1	4	2	0
	29	4	7	*19	8	2

*Two out when winning run was scored; H. Dillon out, hit by batted ball.

Innings	1	2	3	4	5	6	7	
Broadways	1	1	1	0	0	1	1	—5
Colonials	0	0	0	1	0	3	0	—4

Two-base hits—White 2. Home run—Halley. Sacrifice hit—H. Dillon. Stolen bases H. Dillon 3, O'Connell, W. Dillon, Jacobson. Ford. Struck out—By Byrnes 12, by Halley 7. Bases on balls—Off Byrnes 3, off Halley 3. Wild pitch—Byrnes. Passed ball—Gerrie. Umpire—Sullivan. Time—1:05.

BASE BALL.

National League.

At Boston—Boston 7, New York 6.
At Philadelphia—Philadelphia 8, Brooklyn 7.
At Pittsburgh—Pittsburgh 4, St. Louis 1.
At Cincinnati—No game; wet grounds.

American League.

At New York—New York 3, Boston 2; Boston 4, New York 3.
At Chicago—Chicago 3, Detroit 2.
At St. Louis—Cleveland 6, St. Louis 0.
At Washington—Game called at end of four innings.

Federal League.

At Baltimore—Brooklyn 5, Baltimore 4 (10 innings).
At Buffalo—Buffalo 6, Pittsburgh 2.
At Indianapolis—Kansas City 5, Indianapolis 3.
At St. Louis—Chicago 13, St. Louis 8.

International League.

At Providence—Buffalo 9, Providence 7.
At Jersey City—Rochester 9, Jersey City 7.
At Newark—Montreal 8, Newark 5; Newark 7, Montreal 1.
At Baltimore—Baltimore 13, Toronto 8.

New England League.

At Lewiston—Lowell 12, Lewiston 10.
At Portland—Portland 11, Lowell 5.
At Fitchburg—Fitchburg 4, Haverhill 3.
At Worcester—Lynn 7, Worcester 6 (15 innings).

Colonial League.

At Fall River—Fall River 9, Pawtucket 4.
At Taunton—Brockton 17, Taunton 4.
At New Bedford—Woonsocket 9, New Bedford 6.

Carriers of the Daily News are forbidden to roll or twist papers and throw them upon premises; are not allowed to have other boys with them without permission, and have no papers to sell.

This Year's Bathing Suits.

One of the models is of pussy willow taffeta, and the other of dark satin with a Roman striped tunic. Roman stripes will be much seen on the beach this year. The pussy willow taffeta suit is pure white, with blue hand embroidery on tie and sash.

WOMEN WHO LIFT UP.

The Great Difference Between American and English Sisterhoods.

[Kansas City Journal.]

Every American ought to regard with sentiments of pride the spectacle presented at Chicago of the General Federation of Women's Clubs in annual session. There is no other country in the world which makes such an inspiring display of its womanhood as does the United States on occasions like this.

The nation which produces such women ought to be proud of the splendid activities in which they are engaged and in the magnificent use to which they put their opportunities. This use calls forceful attention to the difference between women of America and women of the other great branches of the Anglo-Saxon race with which they are connected by the ties of international kinship. While women in England are brandishing the torch of arson, the women of this country are holding aloft the torch of enlightenment. While the women of this country are working hand in hand with the Church and declaring that "club work is a religion," women in England are burning churches and committing almost every conceivable sacrilege.

While women in England are destroying, the women of America are building up. While the women of America are leading in a wide range of humanitarian, intellectual and social betterment activity, women in England are unsexing themselves and casting odium upon the very name of woman. While the women of this country are reflecting honor upon the American name, women in England are holding up their country to the scorn and derision of the world. While Englishmen are learning to fear, hate and despise the methods which women in their country are employing to secure alleged "rights," Americans are constantly increasing their respect and admiration for the women of their nation.

That is the difference between the situations presented in the two countries. True, a large majority of English women are not in sympathy with the militant suffragettes, but there is also a large proportion who are not engaged in any organized effort to better conditions. American women of all classes and walks of life are banded together for the beneficent purpose of making this a better country to live in, through improved social, intellectual and moral conditions. The splendid womanhood of every state in the sisterhood is united for these great objects and is becoming more and more one of the great vital forces in the nation's life. The difference is one of which all Americans may justly be proud.

THE WILSON ADMINISTRATION.

[Rochester Herald, Ind't.]

During the next two years, the American people will be, either profoundly content or profoundly dissatisfied with the Wilson administration. If the President succeeds in accomplishing all that he has set out to do in the settlement of the various questions which have agitated and disturbed the country for a dozen years, well and good. There will be no beating him or his party two years from now. On the other hand, if he fails, either because he has undertaken too much, because he has been incapably supported by his party in Congress, or because his program put into operation is a failure, he and his party will be discredited. In that event it will be the Republican party that will benefit politically. The Progressive party, left to national questions alone, will have no ground to fight on and no excuse for fighting.

EXPANDED METAL LATH —AND— CORNER BEAD.

TERRA COTTA BUILDING BLOCKS.

JOHN M. FRIEND,
108 Third St. Tel. 311

PERFECTION RED CEDAR SHINGLES.
Just received
A. & H. G. HAMMETT CO.
Lumber, Hardware, Brick, Lime, Cement, Sewer Pipe.
319-321 Thames Street.

Price of Coke

Prepared, delivered,
36 bushels $4.50
18 bushels 2.25
Common, delivered,
36 bushels $3.50
18 bushels 1.75
Price at Works,
Prepared .. 11c a bushel
Common .... 9c a bushel
NEWPORT GAS LIGHT CO.

"Meet Me at Barney's"
THE NEW EDISON RECORDS FOR JULY ON SALE THURSDAY.
Barney's Music Store.

OLD PEOPLE
Here is Nature's own strengthener and builder. There's youth in it. Pleasant to take, easily digested, and full of the life-giving properties you need most.

ASK ANY DRUGGIST
Send for Descriptive Booklet
KING'S PUREMALT DEPARTMENT
36-38 Hawley St. Boston

Things You Need.
Window Screens,
Screen Doors,
Refrigerators,
(All sizes.)
Gas Ranges, Gas Plates,
LARGE AND SMALL.
Oil Stoves,
Glass Door Ovens.
If you want to save money call and get our prices.
THE I. X. L. CO.,
124 & 126 BROADWAY.
Phone 1605.

WHAT DO YOU KNOW ABOUT PAINT?
Why experiment when you can try PIERCE'S HOUSE PAINT.
W. B. SCOTT & CO.
8-10 Broadway,
Newport, R. I.

MONUMENTS.
Marble and Granite Headstones.
Cemetery Posts and Curbing.
Lawn Rollers and Land Markers
JACOB J. MOHR, 23 Long Wharf.

John M. Gillies,
SLATE, TILE AND GRAVEL ROOFER
The slate that has been tested for time. Estimates furnished on old or new roofs. All work guaranteed.
Office and Yard 352 Spring Street.
Opposite Howard Street.
(Formerly 19 Webster Street).
Telephone Connection.

DON'T look for premiums or coupons, as the cost of choice Turkish and domestic tobaccos blended in Camels prohibits their use. All the value goes into the cigarettes—you'll spot the difference soon as you've whiffed just one smooth, fragrant Camel. No *cigaretty* aftertaste. Get that? Give Camels a tryout. 20 for 10 cents.
20 for 10 cents
Quality Not Premiums
If your dealer can't supply you, send 10c for one package or $1.00 for a carton of ten packages (200 cigarettes), postage prepaid. After smoking one package, if you don't find CAMELS as represented, return the other nine packages and we will refund your money.
R. J. REYNOLDS TOBACCO CO.
Winston-Salem, N. C.
Camel

THE GREAT ATLANTIC & PACIFIC TEA CO.
AWAYS IN THE LEAD
This Week 709 Stores. This Week 709 Stores.
Always in the Lead with Low Prices and Best Goods. Never such Bargains in Groceries as now at all the A&P Stores. Notice the Special Prices on Tomatoes, Corn and Lard. No Let-up. Look what the Diamonds say this week
WE GIVE S&H GREEN TRADING STAMPS—ASK FOR THEM.

3 Extra Specials. 3
TOMATOES
IONA BRAND—Red Ripe, Full Can Tomatoes, the greatest Bargain ever offered.
No 2 can 5c
IONA CORN
Sweet and Tender—Extraordinary Bargain
Can 5c
PURE LARD
Pound 11c

Broken Rice, lb., ... 3c
Sauerkraut, can 8c
Pretzels, lb., ... 7c
Electro Silicon, box.. 8c
Corn Puffs, pkg., .. 13c
Puffed Rice, pkg., .. 13c
Puffed Wheat, pkg., 10c
Jelly, tumbler 7c
Ice Cream Salt, 10-lb. bag 10c
Safety Matches, dozen boxes 5c
C N Disinfectant, small size 8c lge size 20c
Fly Paper, 3 double sheets 5c
Fly Ribbon ... 2 for 5c

Extra Stamps with Teas, Coffees and Groceries.
TEAS.
60 Stamps with 1 lb. Fancy Chop Tea ..... 70c.
50 Stamps with 1 lb. New Crop Tea ..... 60c.
40 Stamps with 1 lb. Tea ... 50c.
25 Stamps with 1 lb. Tea ... 40c.
25 Stamps with 1 lb. El Ryad ..... 35c.
COFFEES.
20 Stamps with 1 lb. Ambosa ..... 32c.
15 Stamps with 1 lb. Sultana ..... 30c.
10 Stamps with 1 lb. very good Coffee ..... 28c.
5 Stamps with 1 lb. good Coffee ..... 25c.

10 STAMPS FREE 10
With any of the Following Groceries.
1 bot A&P Stuffed or Manzanilla Olives ..... 10c.
1 can Sultana Spice ..... 10c.
1 pkg. A&P Borax ..... 10c.
1 pkg Flashlight or Minute Tapioca ..... 10c.
1 bot. Onion Salad ..... 10c.
1 bot. Peroxide ..... 10c.
½-lb cake A&P Premium Chocolate ..... 16c.
2 cakes A&P Sweet Chocolate, each ..... 5c.
1 bot. Witch Hazel ..... 10c.
1 bot. Mustard Relish ..... 10c.
1 bot Puritan Extract for Root Beer ..... 10c.
1 bot. "2 in 1" Shoe Polish.. 10c.
1 can Pimentos ..... 10c.
1 bot. Pineapple Juice ..... 10c.
1 pkg. Shredded Wheat ..... 12c.
2 pkgs. Cocoanut at ..... 5c. each, or 1 at 10c.

100 STAMPS with large can of A&P BAKING POWDER ..... 50c.
25 STAMPS with large bottle of A&P EXTRACTS ..... 25c.
FINEST CREAMERY BUTTER, per lb. ..... 29c.
STRICTLY FRESH EGGS, per doz. ..... 25c.
A&P FANCY PATENT FLOUR, ... barrel $5.50, 1-8 sack 70c.

GREAT ATLANTIC AND PACIFIC TEA CO.,
131-133 THAMES STREET.
Phone 659. Phone 659.
Free delivery to all parts of the city, twice daily.

The Century Store.
Founded 1796.
ROYAL WORCESTER CORSETS
The Last Week of the "Special" Corset Demonstration.

Right Corsets are most essential these days. Consult our experienced Corsetiere this week, a representative direct from the factory, explains and properly fits you with the right style of Corsets.
The William Leys Dry Goods Co.

LYNCH BROTHERS,
AGENTS FOR
METZ $475 CARS.
Owing to limited available supply of cars for this District orders for June delivery should be placed as soon as possible.
REPAIR PARTS ON HAND.
Kinsley's Wharf.

Newport Transfer Express Co.
Baggage and Freight.
Main Office, 320 Thames Street.
The only Express Company checking baggage from residence to destination. Consignments of freight solicited. Information in regard to baggage or freight cheerfully given.
Tel. 371 Call Us Up
739
1051 FRANK J. HUGHES General Manager
Branch offices Stable, Marsh street.

LAST DAYS OF JUNE, 1864.

Lincoln Accepts Re-Nomination, Republican Chiefs Anxious.

[Writer Boston Transcript.]

In a letter dated June 27, 1864, in response to the formal notification of a committee of the Baltimore convention, President Lincoln accepted renomination. There was nothing else for him to do, as there had been nothing else for the convention to do but re-nominate him. Lincoln did not think the acknowledgement demanded many words. His letter of acceptance was brief, scarcely exceeding the limits of a note. He gave the platform general approval, and added, with reference to the Mexican situation, a particularly cordial endorsement of Monroeism. The Mexican situation of 1864 was even more trying than its successor of 1914. Maximilian had come over to put on his fatal crown as emperor. He and Carlotta reached the City of Mexico June 12 and were received by a carefully selected body of enthusiastic 'notabilities,' while the French garrison rendered ceremonial honors.

The republican government of Mexico under President Juarez, which the United States recognized, had been driven into a corner and was dependent for its existence on our good will and assistance. Our refusal to hold relations with Maximilian was one of the great obstacles in the way of the latter. Other nations might recognize him, as other nations did, but so long as the United States refused to regard him otherwise than as an Austrian archduke, a sort of knight-errant of royalty, the Mexican republicans had a diplomatic rallying point left for their use. Eventually Maximilian was shot by his Mexican captors; but the ruin of his empire was due to the United States which, when the Civil war was off its hands, compelled Napoleon III to withdraw his army from Mexico; French bayonets were the only supports of Maximilian's throne.

Possibly the brevity of Lincoln's letter of acceptance was dictated by a conviction that it was policy not to say too much. In the last days of June, 1864, the prospects of the Republican party were not rosy. The Republican leaders realized that they had work to do, and Lincoln himself was despondent over the outlook. It seems strange to us of 1914 that Lincoln should have thought his re-election in doubt, but if we put ourselves in the place of the anxious Republican chiefs of 1864 we can understand why Lincoln, naturally of melancholy temperament, should have felt that an opposition wave was swelling to dangerous volume.

In the first place the war was not, in popular judgment, going well for the Union. The public, not being composed of strategists and tacticians, did not size up Grant's campaign against Lee at its true valuation. It did see clearly enough that Grant had paid a terrible price in blood for the progress he had made. His losses between May 4, when his army crossed the Rapidan, and June 12, when he broke away from Cold Harbor and headed for the James river, were no inconsiderable proportion of the Union casualty list for the whole war. The opposition had raised the cry: "Grant is a butcher!" and was doing its utmost to prove that he must fail up to take Richmond even if he operated against it for years to come. Even those who stood out in favor of Grant's strategy had to admit that the Union mortality of his campaign was fearful and to hope that some lucky accident would enable him to avoid a repetition of the horrors of Cold Harbor.

Briefly, the summer of 1864 was a period of gloom at the North, and so continued until Farragut in August ran the forts at Mobile, and Sherman in September entered Atlanta. Seward said Farragut and Sherman "knocked the bottom out of the Chicago nominations," meaning that the McClellan and Pendleton ticket was defeated at Mobile and at Atlanta.

PENSION APPROPRIATIONS.

The United States Spends More on Allowances Than on the Wars.

[New York World.]

For the first time in many years pension appropriations have taken a strong downward turn, owing in most part to death among the survivors of the Civil war. Between June 30, 1912, and June 30, 1913, the number of veterans of the war fell from 497,263 to 462,379. During the first 10 months of the present fiscal year 27,100 died. In cutting the appropriations from $180,000,000 for 1914 to $169,000,000 for the coming year, Congress is only making allowance for mortality.

From 1865 to 1913 the total cost of the pension system was $4,586,999,346, and, including the appropriations for the present and coming year, in 50 years it will cost the government only a little short of $5,000,000,000. How rapidly disbursements have increased is shown in a comparison by decades. The year after the Civil war ended, the payments were $15,857,214, and there were only 126,722 pensioners. In 1875 the disbursements were $28,951,288, for 232,137 pensioners; in 1886, $87,836,150, for 365,783 pensioners; in 1896, $142,242,080, for 970,678 pensioners; in 1906, $142,523,557, for 985,971 pensioners. The highest number of pensioners ever on the rolls was 995,448, in 1902, but although the number fell below 800,000 last year, the total pension appropriations for the present fiscal year were $180,000,000, the largest in the history of the country.

One feature of pension legislation commonly overlooked is the extent to which pensions and increases of pensions have been allowed by special acts of Congress. The Thirty-ninth Congress, from 1865 to 1867, granted only 158 pensions in this way. The Fiftieth Congress, from 1887 to 1889, granted 1,015 by special acts. By the time the Sixty-first Congress went out of office in 1911, it had granted 9,649 pensions by special acts.

Up to June 30 last the total amount paid by the government in pensions was $4,291,596,944 on account of the Civil war, as against $70,000,000 for the Revolution, $45,923,000 for the war of 1812, $47,632,000 for the war with Mexico, $42,185,000 for the war with Spain and the Philippine insurrection, and only $28,641,000 for the regular establishment since the foundation of the republic.

By comparison, according to the commissioner of pensions' last report, Germany last year paid only $110,411 in pensions, France $16,137, Great Britain $117,843, Russia $3,597 and Japan $7,065. The United States, whose greatest war was fought chiefly by volunteers, has spent more on pensions than it spent on the war itself.

LOSERS PUT UP GREAT BATTLE.

Broadways Forced to Make Last-Inning Rally to Take Game by 5 to 4.

Colonials Display Article of Ball Which Promises Work for Other Teams in City League.

Manager Horgan's Colonial team in the City League displayed unexpected strength against the Broadways at the Vernon Avenue playfield Thursday afternoon, when the latter were forced to make a last-inning rally to take the game by a 5-4 count. The crowd was made up of Colonial supporters for the most part, and the Colonials put up an article of ball which promises to make it interesting for the other teams in the League.

It was largely through the efforts of Halley, the Colonial twirler, that the losers put up the great battle they did. He did especially well for a player not used to pitching league ball, and besides was the big factor in his team's scoring, his long smash for a home run in the sixth scoring two men ahead of him and putting the Colonials in the lead for the first time. Ford on the initial corner played the style of game which has made him known as a promising first sacker. Walling was another of the Colonials who put up a sterling game. He led the batters with two hits in three appearances, and, besides scoring two runs, played errorless ball in the short field.

Byrnes on the mound for the Broadways was in serious danger but once, in the sixth inning, when Halley's homer sent over the two preceding men who had singled. He was in good form in all the other innings, his drop ball working well enough to cause 12 of the Colonials to strike out. White had a big day with the bat, winning the high honors with two doubles in three trips to the rubber. In both instances his hits drove in runs.

O'Connell singled for the Broadways in the first inning, and H. Dillon sacrificed him to second, whence White's long drive for two bases scored him with the first run. After O'Sullivan had reached third in the second, on a hit and an infield out, he was scored by Byrnes, who shot a single to left. In the third Harold Dillon was safe on Halley's wild throw, and scored when White made his second two-bagger.

A number of wild throws in the fourth inning allowed Walling to score after Gillis had dropped his easy fly. The Colonials went ahead in the sixth. Walling opened hostilities with a single and Jacobson fanned. Coffey sent a single to right and when Halley drove one of "Cracker's" fast ones for a homer the Colonials took the lead, 4-3.

In their half of the same inning the Broadways tied the score. Gillis walked, took second on an error and gave Byrnes another opportunity to drive in a run, which he did, tying the score. In the last half of the closing inning O'Connell flied to Ford, and Harold Dillon received a base on balls. Dillon stole second and third while Reynolds was striking out, and came across with the winning run on a short passed ball. The score:

Broadways.

	ab.	r.	h.	po.	a.	e.
O'Connell, 3b.	3	0	1	1	0	0
H. Dillon, c.	2	2	0	12	1	0
Reynolds, 1b.	4	1	0	4	0	1
White, 2b.	3	0	2	0	0	0
W. Dillon, r. f.	3	0	1	1	0	0
Gillis, c. f.	2	1	0	0	0	1
O'Sullivan, s. s.	3	1	1	1	0	0
Oxx, l. f.	3	0	0	1	0	0
Byrnes, p.	3	0	2	0	3	1
	25	5	7	*20	4	3

*Manning out, not touching third.

Colonias.

Bigelty, c. f.	4	0	0	0	0	0
Manning, 3b.	4	0	0	1	0	0
Walling, s. s.	3	2	2	5	0	0
Jacobson, r. f.	3	0	0	0	0	0
Coffey, 2b.	4	1	1	0	2	0
Halley, p.	3	1	2	1	4	2
Sullivan, l. f.	2	0	0	0	0	0
Ash, l. f.	1	0	0	0	0	0
Gerrie, c.	3	0	1	3	0	0
Ford, 1b.	2	0	1	4	2	0
	29	4	7	*19	8	2

*Two out when winning run was scored; H. Dillon out, hit by batted ball.

Innings	1	2	3	4	5	6	7
Broadways	1	1	1	0	0	1	1—5
Colonials	0	0	0	1	0	3	0—4

Two-base hits—White 2. Home run—Halley. Sacrifice hit—H. Dillon. Stolen bases H. Dillon 3, O'Connell, W. Dillon, Jacobson, Ford. Struck out—By Byrnes 12, by Halley 7. Bases on balls—Off Byrnes 3, off Halley 3. Wild pitch—Byrnes. Passed ball—Gerrie. Umpire—Sullivan. Time—1:05.

BASE BALL.

National League.

At Boston—Boston 7, New York 6.
At Philadelphia—Philadelphia 8, Brooklyn 7.
At Pittsburgh—Pittsburgh 4, St. Louis 1.
At Cincinnati—No game; wet grounds.

American League.

At New York—New York 3, Boston 2; Boston 4, New York 3.
At Chicago—Chicago 3, Detroit 2.
At St. Louis—Cleveland 6, St. Louis 0.
At Washington—Game called at end of four innings.

Federal League.

At Baltimore—Brooklyn 5, Baltimore 4 (10 innings).
At Buffalo—Buffalo 6, Pittsburgh 2.
At Indianapolis—Kansas City 5, Indianapolis 3.
At St. Louis—Chicago 13, St. Louis 8.

International League.

At Providence—Buffalo 9, Providence 7.
At Jersey City—Rochester 9, Jersey City 7.
At Newark—Montreal 8, Newark 5; Newark 7, Montreal 1.
At Baltimore—Baltimore 13, Toronto 8.

New England League.

At Lewiston—Lowell 12, Lewiston 10.
At Portland—Portland 11, Lowell 5.
At Fitchburg—Fitchburg 4, Haverhill 3.
At Worcester—Lynn 7, Worcester 6 (10 innings).

Colonial League.

At Fall River—Fall River 9, Pawtucket 4.
At Taunton—Brockton 17, Taunton 4.
At New Bedford—Woonsocket 9, New Bedford 6.

Carriers of the Daily News are forbidden to roll or twist papers and throw them upon premises; are not allowed to have other boys with them without permission, and have no papers to sell.

This Year's Bathing Suits.

One of the models is of pussy willow taffeta, and the other of dark satin with a Roman striped tunic. Roman stripes will be much seen on the beach this year. The pussy willow taffeta suit is pure white, with blue hand embroidery on tie and sash.

WOMEN WHO LIFT UP.

The Great Difference Between American and English Sisterhoods.

[Kansas City Journal.]

Every American ought to regard with sentiments of pride the spectacle presented at Chicago of the General Federation of Women's Clubs in annual session. There is no other country in the world which makes such an inspiring display of its womanhood as does the United States on occasions like this.

The nation which produces such women ought to be proud of the splendid activities in which they are engaged and in the magnificent use to which they put their opportunities. This use calls forceful attention to the difference between women of America and women of the other great branches of the Anglo-Saxon race with which they are connected by the ties of international kinship. While women in England are brandishing the torch of arson, the women of this country are holding aloft the torch of enlightenment. While the women of this country are working hand in hand with the Church and declaring that "club work is a religion," women in England are burning churches and committing almost every conceivable sacrilege.

While women in England are destroying, the women of America are building up. While the women of America are leading in a wide range of humanitarian, intellectual and social betterment activity, women in England are unsexing themselves and casting odium upon the very name of woman. While the women of this country are reflecting honor upon the American name, women in England are holding up their country to the scorn and derision of the world. While Englishmen are learning to fear, hate and despise the methods which women in their country are employing to secure alleged "rights," Americans are constantly increasing their respect and admiration for the women of their nation.

What is the difference between the situations presented in the two countries. True, a large majority of English women are not in sympathy with the militant suffragettes, but there is also a large proportion who are not engaged in any organized effort to better conditions. American women of all classes and walks of life are banded together for the beneficent purpose of making this a better country to live in, through improved social, intellectual and moral conditions. The splendid womanhood of every state in the sisterhood is united for these great objects and is becoming more and more one of the great vital forces in the nation's life. The difference is one of which all Americans may justly be proud.

THE WILSON ADMINISTRATION.

[Rochester Herald, Ind't.]

During the next two years, the American people will be, either profoundly content or profoundly dissatisfied with the Wilson administration. If the President succeeds in accomplishing all that he has set out to do in the settlement of the various questions which have agitated and disturbed the country for a dozen years, well and good. There will be no beating him or his party two years from now. On the other hand, if he fails, either because he has undertaken too much, because he has been incapably supported by his party in Congress, or because his program put into operation is a failure, he and his party will be discredited. In that event it will be the Republican party that will benefit politically. The Progressive party, left to national questions alone, will have no ground to fight on and no excuse for fighting.

Price of Coke

Prepared, delivered,
36 bushels $4.50
18 bushels 2.25

Common, delivered,
36 bushels $3.50
18 bushels 1.75

Price at Works,
Prepared .. 11c a bushel
Common .... 9c a bushel

NEWPORT GAS LIGHT CO.

"Meet Me at Barney's"
THE NEW EDISON RECORDS FOR JULY ON SALE THURSDAY.
Barney's Music Store.

OLD PEOPLE
Here is Nature's own strengthener and builder. There's youth in it. Pleasant to take, easily digested, and full of the life-giving properties you need most.
Kings PUREMALT
The Perfect Tonic
ASK ANY DRUGGIST
Send for Descriptive Booklet
KINGS PUREMALT DEPARTMENT
36-38 Hawley St. Boston

WHAT DO YOU KNOW ABOUT PAINT?
Why experiment when you can try PIERCE'S HOUSE PAINT.
W. B. SCOTT & CO.
8-10 Broadway, Newport, R. I.

John M. Gillies,
SLATE, TILE AND GRAVEL ROOFER
The slate that has been tested for time. Estimates furnished on old or new roofs. All work guaranteed.
Office and Yard 352 Spring Street, Opposite Howard Street. (Formerly 19 Webster Street).
Telephone Connection.

Things You Need.
Window Screens, Screen Doors, Refrigerators,
(All sizes.)
Gas Ranges, Gas Plates,
LARGE AND SMALL.
Oil Stoves, Glass Door Ovens.
If you want to save money call and get our prices.
THE I. X. L. CO.,
124 & 126 BROADWAY.
Phone 1605.

MONUMENTS.
Marble and Granite Headstones. Cemetery Posts and Curbing. Lawn Rollers and Land Markers
JACOB J. MOHR, 23 Long Wharf.

EXPANDED METAL LATH
—AND—
CORNER BEAD.
TERRA COTTA BUILDING BLOCKS.
JOHN M. FRIEND,
108 Third St. Tel. 311

PERFECTION RED CEDAR SHINGLES.
Just received
A. & H. G. HAMMETT CO.
Lumber, Hardware, Brick, Lime, Cement, Sewer Pipe.
319-321 Thames Street.

DON'T look for premiums or coupons, as the cost of choice Turkish and domestic tobaccos blended in Camels prohibits their use. All the value goes into the cigarettes—you'll spot the difference soon as you've whiffed just one smooth, fragrant Camel. No *cigaretty* aftertaste. Get that? Give Camels a tryout. 20 for 10 cents.

20 for 10 cents

Quality Not Premiums

If your dealer can't supply you, send 10c for one package or $1.00 for a carton of ten packages (200 cigarettes), postage prepaid. After smoking one package, if you don't find CAMELS as represented, return the other nine packages and we will refund your money.

R. J. REYNOLDS TOBACCO CO.
Winston-Salem, N. C.

Camel

THE GREAT ATLANTIC & PACIFIC TEA CO.
AWAYS IN THE LEAD
This Week 709 Stores. This Week 709 Stores.
Always in the Lead with Low Prices and Best Goods. Never such Bargains in Groceries as now at all the A&P Stores. Notice the Special Prices on Tomatoes, Corn and Lard. No Let-up. Look what the Diamonds say this week
WE GIVE S&H GREEN TRADING STAMPS—ASK FOR THEM.

3 Extra Specials. 3

TOMATOES
IONA BRAND—Red Ripe, Full Can Tomatoes, the greatest Bargain ever offered.
No 2 can 5c

IONA CORN
Sweet and Tender—Extraordinary Bargain
Can 5c

PURE LARD
Pound 11c

Broken Rice, lb., ... 3c	Ice Cream Salt, 10-lb. bag 10c
Sauerkraut, can 8c	Safety Matches, dozen boxes 5c
Pretzels, lb., ... 7c	C N Disinfectant, small size 8c lge size 20c
Electro Silicon, box.. 8c	Fly Paper, 3 double sheets 5c
Corn Puffs, pkg., .. 13c	Fly Ribbon ... 2 for 5c
Puffed Rice, pkg., .. 13c	
Puffed Wheat, pkg., 10c	
Jelly, tumbler 7c	

Extra Stamps with Teas, Coffees and Groceries.

TEAS.
60 Stamps with 1 lb. Fancy Chop Tea ..... 70c.
50 Stamps with 1 lb. New Crop Tea ..... 60c.
40 Stamps with 1 lb. Tea ... 50c.
25 Stamps with 1 lb. Tea ... 40c.
25 Stamps with 1 lb. El Ryad ..... 35c.

COFFEES.
20 Stamps with 1 lb. Ambosa ..... 32c.
15 Stamps with 1 lb. Sultana ..... 30c.
10 Stamps with 1 lb. very good Coffee ..... 28c.
5 Stamps with 1 lb. good Coffee ..... 25c.

10 STAMPS FREE 10
With any of the Following Groceries.
1 bot A&P Stuffed or Manzanilla Olives ..... 10c.
1 can Sultana Spice ..... 10c.
1 pkg. A&P Borax ..... 10c.
1 pkg Flashlight or Minute Tapioca ..... 10c.
1 bot. Onion Salad ..... 10c.
1 bot. Peroxide ..... 10c.
½-lb cake A&P Premium Chocolate ..... 16c.
2 cakes A&P Sweet Chocolate, each ..... 5c.
1 bot. Witch Hazel ..... 10c.
1 bot. Mustard Relish ..... 10c.
1 bot Puritan Extract for Root Beer ..... 10c.
1 bot. "2 in 1" Shoe Polish ..... 10c.
1 can Pimentos ..... 10c.
1 bot. Pineapple Juice ..... 10c.
1 pkg. Shredded Wheat ..... 12c.
2 pkgs. Cocoanut at ..... 5c. each, or 1 at 10c.

100 STAMPS with large can of A&P BAKING POWDER ..... 50c.
25 STAMPS with large bottle of A&P EXTRACTS ..... 25c.
FINEST CREAMERY BUTTER, per lb. ..... 29c.
STRICTLY FRESH EGGS, per doz. ..... 25c.
A&P FANCY PATENT FLOUR, ... barrel $5.50, 1-8 sack 70c.

GREAT ATLANTIC AND PACIFIC TEA CO.,
131-133 THAMES STREET.
Phone 659. Phone 659.
Free delivery to all parts of the city, twice daily.

The Century Store.
Founded 1796.
ROYAL WORCESTER CORSETS
The Last Week of the "Special" Corset Demonstration.

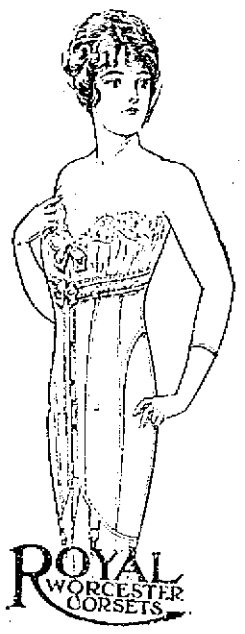

Right Corsets are most essential these days. Consult our experienced Corsetiere this week, a representative direct from the factory, explains and properly fits you with the right style of Corsets.

The William Leys Dry Goods Co.

LYNCH BROTHERS,
AGENTS FOR
METZ $475 CARS.
Owing to limited available supply of cars for this District orders for June delivery should be placed as soon as possible.
REPAIR PARTS ON HAND.
Kinsley's Wharf.

Newport Transfer Express Co.
Baggage and Freight.
Main Office, 320 Thames Street.
The only Express Company checking baggage from residence to destination. Consignments of freight solicited. Information in regard to baggage or freight cheerfully given.
Tel. 371 Call Us Up
739 FRANK J. HUGHES
1051 General Manager
Branch offices. Stable, Marth street.

POLES ORDERED REMOVED.

[Continued from Twelfth Page.]

city clerk said he understood that permission had been obatined from Mr. Tailer. The matter was referred to the alderman from the ward, to report. A resolution accompanying was laid on the table until the report is made.

A communication was received from the Recreation Commission, asking for an office on the third floor of the City Hall for the use of the superintendent, Mr. Kelley, during the playground season. The request was granted.

Renewal of shooting gallery and victualing licenses were given the Newport Beach Association, and of peddler's license to Kaleg Nofel. Fireworks permits were granted to J. J. Laiheff, J. Cappuccilli, C. Spiers, Lee Wah, N. Cohen and Doherty & Sullivan. Gasoline permits were issued to P. H. Powel, J. H. Denniston, the Newport Engineering Works, A. H. & W. J. Easton and B. Morgan.

The committee on police station reported that it had prepared plans for the building and specifications for the work, the architect being J. G. Stevens, 2d. It was hoped the plans would meet the approval of the board and that the city clerk would be authorized to advertise for bids. The report was received.

Accompanying it was a resolution accepting the plans and directing the city clerk to advertise for bids under four headings—general construction, heating, plumbing, and electric work—the bids to be in at the office of the city clerk, and nowhere else, by 5 p. m. July 15.

Before action was taken Alderman Hughes said his attention had been called to the fact that the committee recommended Keen's cement at $1.30 a yard, and he was given to understand that King-Winsor cement at 55 or 60 cents would be as good. Alderman Kelly said the committee fully appreciated the difference in the cost, but also understood the difference in the material. This Keen cement is a hard wearing material which can be washed, is as nearly fireproof as possible, and fits into the plans for the proper care of the building. The King-Winsor is a plain plaster and not at all suited for the purpose. Alderman Leddy said these were the reasons for the adoption of the cement.

The resolution was then adopted and the police station was at last under way. The plans, specifications, etc., accompanying the report were turned over to the city clerk.

A petition was received from the Newport & Fall River Street Railway Company, for permission to erect poles on Hunter avenue (1), Ayrault street (1), Atlantic street (1). The petition was referred to the aldermen from the several wards and goes over a week.

There were but two bids for the city treasurer's note for $60,000, payable in September. The Aquidneck National Bank offered to discount the note for 3.125 per cent and Bond & Goodwin of Boston asked 3.23. The note goes to the Aquidneck National Bank.

Bids were opened for the granolithic part of the new granolithic sidewalks, about 8,000 square yards, divided around the city according to the vote of the Council. The foundations and excavation work have been done by the city; the contractor is to do only the cement work. Bids were asked per square yard for the whole or by wards for any part of the work. They were as follows:

Joseph Darling, Jr.—$1.05 per square yard for the entire job, $1.06 for the First and Second wards, $1.08 for the Thid, Fourth and Fifth wards.

Alexander J. Fludder—$1.13 for all, $1.19 for any ward.

Hector M. Henry—97 cents for all, 97 cents for any ward.

Thomas F. Keeher—$1.17 for all, no price given by wards.

James M. Melkle—$1.95 for all, $1.95 for each of the first four wards and $1.18 for the Fifth.

John and Charles Sullivan—$1.11 for all, the same for any one ward.

There were two bids which did not conform to the specifications, which called for price per yard. These were Michael Hannigan—$10,422 for all, $1.17 per yard for the First ward, $1.44 for each of the other wards.

James Brown—$9,680 for all, $1.21 for any one ward.

Alderman Kelly said there had been talk about the work, but the man specially referred to had not bid. Whoever received the contract should take it with the understanding that the work must be done in a first-class manner and by a skilled mechanic. Alderman Leddy asked if Mr. Henry is a citizen and was told he is. He was present and Alderman Kirby asked him as to his intentions. He said he had planned to have skilled mechanics do the work. Mr. Hughes suggested that this be made a record and the contract was then awarded to Hector M. Henry, for 97 cents a square yard.

Mr. Levy brought up his resolution, which approved the act of the legislature in providing for an appropriation of $5,000 from the Touro fund for a new building for the Congregation Jeshuat Israel. He explained the situation. The present synagogue is not large enough for all purposes and it cannot be altered or enlarged without spoiling what is considered one of the best pieces of architecture to be found. The Congregation needs more room for education and charitable purposes and it was believed that the only thing to do was to obtain additional room in another building. The property across Touro street has been secured for this purpose and it is proposed to place on it a building which will conform in appearance with the synagogue.

It was thought that if some of the accumulated revenue of the Abraham Touro fund could be obtained for this building it would be in accord with the will of Mr. Touro, to which Mr. Levy referred. The congregation applied to the legislature, which has charge, and the legislature voted $5,000 for this purpose. The new building is to be in charge of a commission of five, one being the general treasurer, one the mayor of Newport, and three to be appointed by the Congregation Jeshuat Israel and to be approved by the superior court.

Under the will the municipal government of Newport is to concur with the state in any action taken and the Board of Aldermen was asked to concur with the action of the legislature in accordance with the will. This the board did. When the commission is appointed and approved Mr. Levy will turn the property over to the commission.

The city clerk said it had developed that the tubes in one of the boilers in the City Hall must be replaced before winer. There is now enough money available to do the work, though perhaps later the Council will need to be asked for an additional appropriation for the City Hall. The work will cost about $200. The city clerk was authorized to ask for bids for the re-tubing, to be in two weeks from Thursday afternoon.

Alderman Leddy suggested that, while the work is in progress on Broadway, the street commissioner be directed to improv the drive leading into the City Asylum, not inside the grounds, but the approach. The board so voted.

The city clerk said attention had been called to the fact that no definite arrangements had been made with Jamestown about having the land back of the old police station kept as an open park. The board thought this a matter for the police station committee to take up and Alderman Kelly explained the situation as it is now. Nothing has been done officially.

Then, out of the quiet of a very quiet meting, came the pole question. Alderman Leddy said there had been much talk about poles and dispensing with them, but there did not seem to be much progress. He recalled that last February application had been made for permission to place poles on Freebody street, but the abutting owners objected and the board gave the petitioner leave to withdraw. Since then, and without permission from the board, two poles have been placed on the road, one about in the middle of the sidewalk, one a new and one a second-hand pole. It seemed that every one does about as he likes. He did not know whether the board has any authority, but if he were not in the chair he would make a motion.

Alderman Hughes did the work, by moving that the poles erected on Freebody street without permission of the Board of Alderman be at once removed. Alderman Leddy said Mr. Wright had charge of the placing of the poles and the Providence Telephone Company was named in the resolution. Then Alderman Leddy and the superintendent of poles and wires were appointed a committee to see that the order is obeyed.

Alderman Kelly said that with the wires in the air he wished to call attention to a pole placed on Bateman avenue without permission from the Board. It had been placed there within two or three days and his attention had been called to it. At first he thought Bateman avenue was not a public highway, but he found it had been since 1906. He moved that similar action be taken in regard to this pole, on which Providence Telephone Company men had been working. The board so voted and Alderman Kelly and the superintendent of poles and wires were appointed a committee to see that it is removed.

Mr. Ritchie was present and it was thought wished to bring up some matter, but he said he was there to meet the committee on Clarke school.

Alderman Kirby brought up the beach gates matter. He said the order of the board to remove the gates had not been obeyed. He thought the board should have supported the resolution he made, but it had not. To allow the matter to drop now would be a joke. He therefore moved that the city solicitor be instructed to bring injunction proceedings against the Beach Association, to prevent it from obstructing the walk by closing the gates. The city solicitor was called in and approved the wording, saying it would afford the necessary authority. What the board desires is that the walk shall not be closed, and this resolution would afford basis for action. Alderman Kirby said that was the idea, to have the way unobstructed by the closing of the gates. The board voted unanimously on the passage of the motion.

At 9:15 the board adjourned and re-assembled as a committee on July 4, first giving Mr. Ritchie a hearing in regard to the Mary Street lot for the Clarke school.

PROSPECTIVE NEW MONEY.

Designs for Greenbacks to Bear Portraits of Great Presidents.

[Boston Transcript.]

When the federal reserve board shall have been confirmed by the Senate and had time to come to an amicable arrangement with the Secretary of the Treasury and the Comptroller of the Currency, we are likely to have some new money. This does not necessarily mean that there will be any more per person than there is now. In fact there may be less that is on a working basis, but it is reported that for some time the Treasury Department has been anxious to make all paper money more uniform, and the changes that are in the near prospect appear to mark this as an opportune time to take a departure from the portraits and the devices with which we are more or less familiar. Designs for the new bills have already been submitted by the director of the bureau of engraving and printing, at least for the $5, $10, $20, $50 and $100 denominations. One common feature is that they will all be greenbacks, and the value of a man's pile can no longer be judged by the color of the background.

Of the notes that have been prepared for examination and criticism, the smallest, or the $5 bill, will bear a portrait of Lincoln, with agricultural emblems on the back. This is proper, because it gives him the precedence over other American statesmen, inasmuch as more people handle $5 notes than those of a higher value, and his face will be more frequently before them, a reason which probably determined the design of the Lincoln cent, which puts a medallion of the great President into the hands of every one sooner or later; even the child buying lollipops may thus make his acquaintance and be inspired with a desire to know more about him.

Cleveland, Jackson, Grant and Franklin are the others whom it is proposed to honor in the ascending order. As yet no provision seems to have been made for Washington. Perhaps he will have a place on the $1 bills, the money of the common people, though that should rather be reserved for Lincoln, who is credited with saying that God must have loved the common people, he had made so many of them. Another present feature of the general program is to carry the distinguishing portrait mark of the federal reserve notes through all paper money of each denomination such as bank notes, and gold and silver certificates. The public generally welcome novelty and doubtless they will take kindly to the new issues when they appear. There would be one thing to be said in their favor, we should be getting fresh money that for a time would not manifest so urgent a need of the disinfecting process as some now on its travels.

ENTERTAINING THE TRAINING STATION MEN.

That the weekly entertainments given at the Naval Training Station by the Army and Navy Young Men's Christian Association are appreciated by the men was shown by the enthusiasm displayed Thursday evening. The entertainment was under the direction of Mr. J. D. Sutherland, assisted by Mr. E. W. Toll. Several songs were sung by the men, the words of which were thrown on the screen. Next an illustrated lecture on Pompeii, Vesuvius and Italy was given by Mr. Sutherland. The entertainment concluded with motion pictures. Mr. Toll, at the piano, took care of the musical end of the program.

THE HORSE MARKET.

New Arrivals in New York City Auctioned Off Like Slaves of Old.

[Franklin Dent, in National Magazine.]

There are approximately 150,000 work horses in the city of New York. All of them are country born, and are shipped to the city green, like the country boy, to become "acclimated" and accustomed to the city's strange sights and sounds. From six to eight years they remain in the city, then are sent back again to the country, where they are given easy work to do or put into pasture. By proper care the horse's period of service in the city is gradually being lengthened. He is treated humanely and not overworked, and like a human being he responds to proper living with greater efficiency and a longer term of usefulness.

When a strapping four-year-old horse leaves the old home farm for New York city he is not sent direct to Grand Central Station. Instead he is disembarked at a freight terminal and led with a group of his fellows along a wide street to the "auction room," built like the Coliseum with a tan bark floor, and generally thronged with men who are smoking and armed with whips.

Now begins the classification. After a vigorous currying each horse is decorated with ribbons, cards are put on his mane and tail, and he is led out by the stable boy. Bang! goes the painted iron sign as the auctioneer slides it into place to let prospective buyers read "Good Wind!" "Sound!" "No Guarantee,"—or whatever terms the horse is to be sold under. Guided by a halter, the horse is now run back and forth between the two rows of men. Each gives him a touch of the whip to promote agility; meanwhile the figures of the bidding mount rapidly under the persuasive chatter of the auctioneer. A moment more, and with a crash comes down the short piece of a tug which the auctioneer has been suspending with threats of "Going, going—gone!"

The horse is led away to his new master. eH has secured his first job in the big city, having "run the gauntlet" like captives of old to get it. While there is nothing really inhuman in the transaction, it seems to furnish more excitement than should properly be the lot of a new arrival in a big, strange city. Somehow the manner of auctioning off horses makes one think of the old slave block in New Orleans, for horses seem almost human.

Ten Day Sale
—OF—
MILLINERY.
BEGINNING
THURSDAY, June 25.

Trimmed Hats formerly priced as high as $15. Sale Price $4.98
Trimmed Hats formerly priced as high as $10. Sale price $2.98 & $3.98
Trimmed Hats formerly priced as high as $7.50 Sale price..... $1.98
Ready-to-Wear Hats, formerly priced as high as $5 Sale price 98c
All our fine Imported Hats at Half Price.
Untrimmed Hats including all colors and white at 50c, 98c and $1.50.
Children's Hats 98c, $1.98

Bon Ton Millinery,
233 THAMES ST.
Phone 627.

Ideal for a Home.

The block of land on Broadway and Bedlow avenue, known as the "Civic League Lot," has been divided into house lots and is offered for sale at very low prices.

Land is all graded, high and dry, insuring dry cellars. Splendid views. Right on the car line. All purchasers are protected by reasonable restriction. A great place to live. Can't be beat.

For details and prices apply to

R. W. CURRY,
41 Chapel Street.

We have on hand an exceptionally fine stock of

Franklin and Indian Red Ash COALS.

Both stove and chestnut sizes. Try them and be convinced of their superiority.

PINNIGER & MANCHESTER CO.
341 THAMES STREET.
Telephone 144.
68-70 SPRING STREET.

Upright Piano, with Player, for Sale at Low Price.

C. E. WEEDEN,
Real Estate and Furnished Cottages,
Jamestown, R. I.

Ford

I take pleasure in announcing the formal opening of my

NEWPORT FORD STORE

—on Bellevue avenue. And believe me, men and women of this beautiful City-by-the-sea, it is a pleasure. Furthermore, I intend that the announcement shall mean present and continued pleasure for all motorists of this section.

For two years I have been ably represented in Newport by Mr. John P. Fritz. Now, the time has naturally arrived when in pursuance of my policy to give direct personal attention to FORD business in all parts of my sales territory—the Newport store is established. My other FORD salesrooms are located in Providence, Pawtucket, Woonsocket, New Haven, Bridgeport and Waterbury.

Newport is one of my best "fields." I have sold a large number of Ford Cars here—both to residents and the summer colony. All financial classes are my "best customers"—because FORD is recognized by all. And that is why so many millinaires count FORD the most useful car they own!

Folks in more moderate financial circumstances appreciate the ridiculously small FIRST COST of the FORD. And besides there is the next-to-nothing up keep expense—and the small gasoline bills—mighty good reasons, every one of them why—"A FORD FOR MINE."

If you have not bought your new car yet—look in upon my Bellevue Avenue store. Let us show you. Better still look about for yourself. EVERY OTHER CAR SOLD is a FORD.

Ask your FORD friends. And after a little investigating we rather guess you'll say—

"Well, there doesn't seem to be anything to it. Yes, you may take my order—and please—h-u-r-r-y u-p."

FORD Touring Car $550 F. O. B. Detroit Fully Equipped

FORD Runabout $500 F. O. B. Detroit Fully Equipped

Yours Truly

Dutee W. Flint

BELLEVUE AVENUE.
NEWPORT.

"Largest Automobile Dealer in New England."

POLES ORDERED REMOVED.

[Continued from Twelfth Page.]

city clerk said he understood that permission had been obatined from Mr. Tailer. The matter was referred to the alderman from the ward, to report. A resolution accompanying was laid on the table until the report is made.

A communication was received from the Recreation Commission, asking for an office on the third floor of the City Hall for the use of the superintendent, Mr. Kelley, during the playground season. The request was granted.

Renewal of shooting gallery and victualing licenses were given the Newport Beach Association, and of peddler's license to Kalig Nofel. Fireworks permits were granted to J. J. Lanelf, J. Cappuccilli, C. Spiers, Leo Wah, N. Cohen and Doherty & Sullivan. Gasoline permits were issued to P. H. Powel, J. H. Dennison, the Newport Engineering Works, A. H. & W. J. Easton and B. Morgan.

The committee on police station reported that it had prepared plans for the building and specifications for the work, the architect being J. G. Stevens, 2d. It was hoped the plans would meet the approval of the board and that the city clerk would be authorized to advertise for bids. The report was received.

Accompanying it was a resolution accepting the plans and directing the city clerk to advertise for bids under four headings—general construction, heating, plumbing, and electric work—the bids to be in at the office of the city clerk, and nowhere else, by 5 p. m. July 15.

Before action was taken Alderman Hughes said his attention had been called to the fact that the committee recommended Keen's cement at $1.20 a yard, and he was given to understand that King-Winsor cement at 55 or 60 cents would be as good. Alderman Kelly said the committee fully appreciated the difference in the cost, but also understood the difference in the material. This Keen cement is a hard wearing material which can be washed, is as nearly fireproof as possible, and fits into the plans for the proper care of the building. The King-Winsor is a plain plaster and not at all suited for the purpose. Alderman Leddy said these were the reasons for the adoption of the cement.

The resolution was then adopted and the police station was at last under way. The plans, specifications, etc., accompanying the report were turned over to the city clerk.

A petition was received from the Newport & Fall River Street Railway Company, for permission to erect poles on Hunter avenue (1), Ayrault street (1), Atlantic street (1). The petition was referred to the aldermen from the several wards and goes over a week.

There were but two bids for the city treasurer's note for $80,000, payable in September. The Aquidneck National Bank offered to discount the note for 3.125 per cent and Bond & Goodwin of Boston asked 3.23. The note goes to the Aquidneck National Bank.

Bids were opened for the granolithic part of the new granolithic sidewalks, about 8,000 square yards, divided around the city according to the vote of the Council. The foundations and excavation work have been done by the city; the contractor is to do only the cement work. Bids were asked per square yard for the whole or by wards for any part of the work. They were as follows:

Joseph Darling, jr.—$1.05 per square yard for the entire job, $1.06 for the First and Second wards, $1.08 for the Third, Fourth and Fifth wards.

Alexander J. Fludder—$1.13 for all, $1.19 for any ward.

Hector M. Henry—97 cents for all, 97 cents for any ward.

Thomas F. Keeher—$1.17 for all, no price given by wards.

James M. Meikle—$1.95 for all, $1.95 for each of the first four wards and $1.18 for the Fifth.

John and Charles Sullivan—$1.11 for all, the same for any one ward.

There were two bids which did not conform to the specifications, which called for price per yard. These were Michael Hannigan—$10.422 for all, $1.17 per yard for the First ward, $1.44 for each of the other wards.

James Brown—$9,680 for all, $1.21 for any one ward.

Alderman Kelly said there had been talk about the work, but the man specially referred to had not bid. Whoever received the contract should take it with the understanding that the work must be done in a first-class manner and by a skilled mechanic. Alderman Leddy asked if Mr. Henry is a citizen and was told he is. He was present and Alderman Kirby asked him as to his intentions. He said he had planned to have skilled mechanics do the work. Mr. Hughes suggested that this be made a record and the contract was then awarded to Hector M. Henry, for 97 cents a square yard.

Mr. Levy brought up his resolution, which approved the act of the legislature in providing for an appropriation of $5,000 from the Touro fund for a new building for the Congregation Jeshuat Israel. He explained the situation. The present synagogue is not large enough for all purposes and it cannot be altered or enlarged without spoiling what is considered one of the best pieces of architecture to be found. The Congregation needs more room for education and charitable purposes and it was believed that the only thing to do was to obtain additional room in another building. The property across Touro street has been secured for this purpose and it is proposed to place on it a building which will conform in appearance with the synagogue.

It was thought that if some of the accumulated revenue of the Abraham Touro fund could be obtained for this building it would be in accord with the will of Mr. Touro, to which Mr. Levy referred. The congregation applied to the legislature, which has charge, and the legislature voted $5,000 for this purpose. The new building is to be in charge of a commission of five, one being the general treasurer, one the mayor of Newport, and three to be appointed by the Congregation Jeshuat Israel and to be approved by the superior court.

Under the will the municipal government of Newport is to concur with the state in any action taken and the Board of Aldermen was asked to concur with the action of the legislature in accordance with the will. This the board did. When the commission is appointed and approved Mr. Levy will turn the property over to the commission.

The city clerk said it had developed that the tubes in one of the boilers in the City Hall must be replaced before winter. There is now enough money available to do the work, though perhaps later the Council will need to be asked for an additional appropriation for the City Hall. The work will cost about $200. The city clerk was authorized to ask for bids for the re-tubing, to be in two weeks from Thursday afternoon.

Alderman Leddy suggested that, while the work is in progress on Broadway, the street commissioner be directed to improve the drive leading into the City Asylum, not inside the grounds, but the approach. The board so voted.

The city clerk said attention had been called to the fact that no definite arrangements had been made with Jamestown about having the land back of the old police station kept as an open park. The board thought this a matter for the police station committee to take up and Alderman Kelly explained the situation as it is now. Nothing has been done officially.

Then, out of the quiet of a very quiet meting, came the pole question. Alderman Leddy said there had been much talk about poles and dispensing with them, but there did not seem to be much progress. He recalled that last February application had been made for permission to place poles on Freebody street, but the abutting owners objected and the board gave the petitioner leave to withdraw. Since then, and without permission from the board, two poles have been placed on the road, one about in the middle of the sidewalk, one a new and one a second-hand pole. It seemed that every one does about as he likes. He did not know whether the board has any authority, but if he were not in the chair he would make a motion.

Alderman Hughes did the work, by moving that the poles erected on Freebody street without permission of the Board of Alderman be at once removed. Alderman Leddy said Mr. Wright had charge of the placing of the poles and the Providence Telephone Company was named in the resolution. Then Alderman Leddy and the superintendent of poles and wires were appointed a committee to see that the order is obeyed.

Alderman Kelly said that with the wires in the air he wished to call attention to a pole placed on Bateman avenue without permission from the Board. It had been placed there within two or three days and his attention had been called to it. At first he thought Bateman avenue was not a public highway, but he found it had been since 1906. He moved that similar action be taken in regard to this pole, on which Providence Telephone Company men had been working. The board so voted and Alderman Kelly and the superintendent of poles and wires were appointed a committee to see that it is removed.

Mr. Ritchie was present and it was thought wished to bring up some matter, but he said he was there to meet the committee on Clarke school.

Alderman Kirby brought up the beach gates matter. He said the order of the board to remove the gates had not been obeyed. He thought the board should have supported the resolution he made, but it had not. To allow the matter to drop now would be a joke. He therefore moved that the city solicitor be instructed to bring injunction proceedings against the Beach Association, to prevent it from obstructing the walk by closing the gates. The city solicitor was called in and approved the wording, saying it would afford the necessary authority. What the board desires is that the walk shall not be closed and this resolution would afford basis for action. Alderman Kirby said that was the idea, to have the way unobstructed by the closing of the gates. The board voted unanimously on the passage of the motion.

At 9:15 the board adjourned and reassembled as a committee on July 4, first giving Mr. Ritchie a hearing in regard to the Mary Street lot for the Clarke school.

PROSPECTIVE NEW MONEY.

Designs for Greenbacks to Bear Portraits of Great Presidents.

[Boston Transcript.]

When the federal reserve board shall have been confirmed by the Senate and had time to come to an amicable arrangement with the Secretary of the Treasury and the Comptroller of the Currency, we are likely to have some new money. This does not necessarily mean that there will be any more per person than there is now. In fact there may be less that is on a working basis, but it is reported that for some time the Treasury Department has been anxious to make all paper money more uniform, and the changes that are in the near prospect appear to mark this as an opportune time to take a departure from the portraits and the devices with which we are more or less familiar. Designs for the new bills have already been submitted by the director of the bureau of engraving and printing, at least for the $5, $10, $20, $50 and $100 denominations. One common feature is that they will all be greenbacks, and the value of a man's pile can no longer be judged by the color of the background.

Of the notes that have been prepared for examination and criticism, the smallest, or the $5 bill, will bear a portrait of Lincoln, with agricultural emblems on the back. This is proper, because it gives him the precedence over other American statesmen, inasmuch as more people handle $5 notes than those of a higher value, and his face will be more frequently before them, a reason which probably determined the design of the Lincoln cent, which puts a medallion of the great President into the hands of every one sooner or later; even the child buying lollipops may thus make his acquaintance and be inspired with a desire to know more about him.

Cleveland, Jackson, Grant and Franklin are the others whom it is proposed to honor in the ascending order. As yet no provision seems to have been made for Washington. Perhaps he will have a place on the $1 bills, the money of the common people, though that should rather be reserved for Lincoln, who is credited with saying that God must have loved the common people, he had made so many of them. Another present feature of the general program is to carry the distinguishing portrait mark of the federal reserve notes through all paper money of each denomination such as bank notes, and gold and silver certificates. The public generally welcome novelty and doubtless they will take kindly to the new issues when they appear. There would be one thing to be said in their favor, we should be getting fresh money that for a time would not manifest so urgent a need of the disinfecting process as some now on its travels.

ENTERTAINING THE TRAINING STATION MEN.

That the weekly entertainments given at the Naval Training Station by the Army and Navy Young Men's Christian Association are appreciated by the men was shown by the enthusiasm displayed Thursday evening. The entertainment was under the direction of Mr. J. D. Sutherland, assisted by Mr. E. W. Tell. Several songs were sung by the men, the words of which were thrown on the screen. Next an illustrated lecture on Pompeii, Vesuvius and Italy was given by Mr. Sutherland. The entertainment concluded with motion pictures. Mr. Tell, at the piano, took care of the musical end of the program.

THE HORSE MARKET.

New Arrivals in New York City Auctioned Off Like Slaves of Old.

[Franklin Dent, in National Magazine.]

There are approximately 150,000 work horses in the city of New York. All of them are country born, and are shipped to the city green, like the country boy, to become "acclimated" and accustomed to the city's strange sights and sounds. From six to eight years they remain in the city, then are sent back again to the country, where they are given easy work to do or put into pasture. By proper care the horse's period of service in the city is gradually being lengthened. He is treated humanely and not overworked, and like a human being he responds to proper living with greater efficiency and a longer term of usefulness.

When a strapping four-year-old horse leaves the old home farm for New York city he is not sent direct to Grand Central Station. Instead he is disembarked at a freight terminal and led with a group of his fellows along a wide street to the "auction room," built like the Coliseum with a tan bark floor, and generally thronged with men who are smoking and armed with whips.

Now begins the classification. After a vigorous currying each horse is decorated with ribbons, cards are put on his mane and tail, and he is led out by the stable boy. Bang! goes the painted iron sign as the auctioneer slides it into place to let prospective buyers read "Good Wind!" "Sound!" "No Guarantee,"—or whatever terms the horse is to be sold under. Guided by a hailer, the horse is now run back and forth between the two rows of men. Each gives him a touch of the whip to promote agility; meanwhile the figures of the bidding mount rapidly under the persuasive chatter of the auctioneer. A moment more, and with a crash comes down the short piece of a tug which the auctioneer has been suspending with threats of "Going, going—gone!"

The horse is led away to his new master, off has secured his first job in the big city, having "run the gauntlet" like captives of old to get it. While there is nothing really inhuman in the transaction, it seems to furnish more excitement than should properly be the lot of a new arrival in a big, strange city. Somehow the manner of auctioning off horses makes one think of the old slave block in New Orleans, for horses seem almost human.

Ten Day Sale
—OF—
MILLINERY.
BEGINNING
THURSDAY,
June 25.

Trimmed Hats formerly priced as high as $15.
Sale Price $4.98
Trimmed Hats formerly priced as high as $10.
Sale price $2.98 & $3.98
Trimmed Hats formerly priced as high as $7.50
Sale price..... $1.98
Ready-to-Wear Hats, formerly priced as high as $5
Sale price 98c
All our fine Imported Hats at Half Price.
Untrimmed Hats including all colors and white at 50c, 98c and $1.50.
Children's Hats 98c, $1.98

Bon Ton Millinery,
233 THAMES ST.
Phone 627.

Ideal for a Home.

The block of land on Broadway and Bedlow avenue, known as the "Civic League Lot," has been divided into house lots and is offered for sale at very low prices.

Land is all graded, high and dry, insuring dry cellars. Splendid views. Right on the car line. All purchasers are protected by reasonable restriction. A great place to live. Can't be beat.

For details and prices apply to

R. W. CURRY,
41 Chapel Street.

We have on hand an exceptionally fine stock of

Franklin and Indian Red Ash COALS.

Both stove and chestnut sizes. Try them and be convinced of their superiority.

PINNIGER & MANCHESTER CO.
341 THAMES STREET.
Telephone 144.
38-78 SPRING STREET.

Upright Piano, with Player, for Sale at Low Price.

C. E. WEEDEN,
Real Estate and Furnished Cottages,
Jamestown, R. I.

Ford
THE UNIVERSAL CAR

I take pleasure in announcing the formal opening of my

NEWPORT FORD STORE

—on Bellevue avenue. And believe me, men and women of this beautiful City-by-the-sea, it is a pleasure. Furthermore, I intend that the announcement shall mean present and continued pleasure for all motorists of this section.

For two years I have been ably represented in Newport by Mr. John P. Fritz. Now, the time has naturally arrived when in pursuance of my policy to give direct personal attention to FORD business in all parts of my sales territory—the Newport store is established. My other FORD salesrooms are located in Providence, Pawtucket, Woonsocket, New Haven, Bridgeport and Waterbury.

Newport is one of my best "fields." I have sold a large number of Ford Cars here—both to residents and the summer colony. All financial classes are my "best customers"—because FORD is recognized by all. And that is why so many millinaires count FORD the most useful car they own!

Folks in more moderate financial circumstances appreciate the ridiculously small FIRST COST of the FORD. And besides there is the next-to-nothing upkeep expense—and the small gasoline bills—mighty good reasons, every one of them, why—"A FORD FOR MINE."

If you have not bought your new car yet—look in upon my Bellevue Avenue store. Let us show you. Better still look about for yourself. EVERY OTHER CAR SOLD is a FORD.

Ask your FORD friends. And after a little investigating we rather guess you'll say—

"Well, there doesn't seem to be anything to it. Yes, you may take my order—and please—h-u-r-r-y u-p."

FORD Touring Car $550 F. O. B. Detroit Fully Equipped
FORD Runabout $500 F. O. B. Detroit Fully Equipped

Yours Truly

Dutee W. Flint

BELLEVUE AVENUE.
NEWPORT.

"Largest Automobile Dealer in New England."

Call 17 or 9908. An Operator Will Give You Attention and in a Little While Your Advertisement will be in the Hands of Thousands of Readers.

SITUATIONS WANTED.

Advertisements of 25 words under this head if set close are inserted once for 25 cents, and 10 cents for each time thereafter, on one order.

WANTED—Situation as a waiter or butler. Experience hotel. J. N. Williams, 24 Brinley street.

WANTED—American woman, with refinement and ability, desires position as housekeeper. Address Box M, Daily News Office.

HIGH SCHOOL GIRL wants a position as cashier, or as an assistant in office. Understands bookkeeping and typewriting. Address Box 27, Daily News Office.

WANTED—Laundry work, out by the day. Address Box 14, Daily News Office.

CHAUFFEUR desires position, familiar with all makes of cars. Married. Temperate. First-class recommendation. Address Box 58, Daily News Office.

A YOUNG GIRL wishes a position to help in general housework. Prefers to sleep at home. Apply 19 Sherman street.

FIRST-CLASS Cook (Swedish), wishes situation with private family. Best New York references. Address Box 43, Daily News Office.

WANTED—Situation by a first-class cook. Well in French cooking and fancy dishes. Best references. Address Box 44, Daily News Office

CHAUFFEUR, Swedish wishes situation. Understands care of electric and gas cars. Best references. Address Box 44, Daily News Office.

YOUNG MAN of 17, would like to learn cabinet making or carpentering. Address Box 21, Daily News Office.

WANTED—Position as waitress or second woman in private family. No washing. Experienced. Apply 147 Farewell street.

CHAUFFEUR—Five years experience desires position. Make own repairs. Best of references. Address Box 49, Daily News Office.

WANTED—Young man would like position to drive car. Can furnish best references. Address Box 41, Daily News Office.

TUTOR wishes position for the summer or permanent. Apply to Anson W. Brown, 51 Pearl street, Leominster, Mass.

HELP WANTED.

Advertisements of 25 words under this head if set close are inserted once for 25 cents, and 10 cents for each time thereafter, on one order.

WANTED—Housekeeper for small family of adults. Address Box 50, Daily News Office.

WANTED—Man who understands gardening. Gentleman's place two days weekly. Call stable. Wickham road.

WANTED—A girl 16 or over to take care of child. Address Box 42, Daily News Office.

WANTED—Mangle girls. Apply Newport City Laundry, 417 Thames St.

WANTED—Young girl in a confectionery store. Address Box 2, Daily News Office.

WANTED—A young girl to assist with general housework. Sleep at home. Address Box L, Daily News Office.

WANTED—Lady cashier. Permanent position. Address Box 62, Daily News Office.

WANTED—Young man for office work. Must be competent stenographer and typewriter. References required. Address Box 12, Daily News Office.

WANTED—Young man to work in office. Apply to Box 37, Daily News Office.

WANTED—A smart young girl to do waiting and assist with housework. Apply Hurst Cottage, Annandale road.

WANTED—Girl to assist with housework. No washing. Address Box 11, Daily News Office.

WANTED—A woman to do cooking and laundry work for a family of two. Address Box 45, Daily News Office.

GENERAL WANTS.

Advertisements of 25 words under this head if set close are inserted once for 25 cents, and 10 cents for each time thereafter, on one order.

WILL ANYONE take a very fine upright piano into home on trial with thought of buying later if satisfactory? It can be bought very reasonable, cash or payments. Write for full particulars. Box 40, Daily News Office.

MME. L. RIFON

Parisian Hand Laundry, fine clothes specialty. Waists, Dresses pleated, 136 Spring street, corner Church street, formerly Mme. Suret, New York.

ADDRESS OF W. C. COZZENS AT DEDICATION OF WILLOW STREET SCHOOL 1863.

WANTED—A copy of the address of William C. Cozzens at the dedication of the Willow street school house in 1863. Address, stating price, Box F, Daily News Office.

LOOK HERE A MOMENT.

We are selling out the contents of our auction rooms every Thursday. We sell as fast as it comes in. We sell on commission for you or buy outright.

Now is your chance to realize some ready cash. Let us clear out that attic or yours. Those things up there are worthless as they stand and take up valuable space

Tel. 1855 and we will call and give the best prices for it. Cash for all kinds of household goods.

FRANK HORROCKS.
Burlingham's Auction Room. Mill St.

ASK MR. KNOWLES.

All kinds of real estate for sale or to rent.

Furnished Cottages from $300 up.

If you want anything in Jamestown, R. I.

Ask MR. KNOWLES,
Jamestown, R. I., Box 251.

ADAMS'S AUCTION ROOM,

136 THAMES STREET,

Cash Paid for Household Goods.
Auction Sale every Thursday at 10 A. M.
Tel. 9974. House 1218
W. F. ADAMS, Auctioneer.

FOR RENT.

Eight Room Furnished Cottage with bath.

Apply DR. W. LINCOLN BATES,
Jamestown, R. I., Tel. 9091.

LOST AND FOUND.

Advertisements of 25 words under this head if set close are inserted once for 25 cents, and 10 cents for each time thereafter, on one order.

LOST—Gun metal watch, with fob. Please return to 46 Spring street. Reward.

LOST—Pearl pin on Spring street. Reward if returned to 35 Carey street.

LOST—Wednesday evening, a star-shaped pearl pin. Reward if returned to Box 30, Daily News Office.

FOR RENT, ROOMS AND BOARD.

Advertisements of 25 words under this head if set close are inserted once for 25 cents, and 10 cents for each time thereafter, on one order.

FURNISHED ROOMS TO LET.

Meals If Desired.
Modern Improvements.
Prospect House, 22 Prospect Hill St.

WANTED—Room and board for young married lady, for the month of July. Must be in good locality, near Easton beach. Private family preferred. Write terms to Mrs. A. S. Bain, 1429 Webster street, Washington, D. C.

TO LET—Tenement, corner of Broadway and Bartlett court. Apply at 16 Pond avenue.

FOR RENT—Two or three furnished connecting rooms for light housekeeping; pleasantly located, with piazza overlooking the harbor. At 33 Corne street. fff

FOR RENT—One six-room cottage, newly papered and painted. Good locality. Apply 73 Third street.

FURNISHED ROOMS to let. Apply 115 Mellie avenue, opposite Morton Park.

FOR RENT—Twelve-room house, all improvements, $35 per month. Thompson, 20 Bellevue avenue.

TO LET—Tenement of 5 rooms; inside toilet. 6 East Narragansett avenue. Apply on premises.

TO LET—One twelveroom cottage in central part of city. All improvements. Apply 2 Martin street.

TO LET—Large front bedroom with use of dining room and kitchen. 51 Poplar street. Inquire from 3 to 9 P. M.

TO LET—Cottage, 28 Rhode Island avenue; eight rooms with all modern improvements. Apply 78 Warner St

ROOMS TO LET—Front room and bed rooms with all improvements and in the best location. Tel. 697 or write Box 32, Daily News Office.

TO LET—Furnished rooms; also furnished rooms for light housekeeping. Apply Mrs. Littlefield, 14 Lincoln street.

TO LET—Nicely furnished room across from bathing beach at King's park (with or without board). Apply 113 Wellington avenue.

FOR RENT—Furnished rooms (single or connecting). Separate entrance. Telephone and bath. Apply at 9 Kay street.

TO LET—Tenement of four rooms, 57 Houston avenue; lower floor.

TO LET—Furnished rooms; one suitable for married couple or two gentlemen. Also rooms for light housekeeping. Apply 10 Gould street.

TO LET—Lower flat 26 Church street; eight rooms and bath, steam heat, electric lights, gas; hard wood floors, set tubs. Can be seen any time, if you call at the Bon Ton Millinery, 233 Thames street.

FOR RENT—Nicely furnished rooms, in private family. Tel. Bath. Three minutes from Bellevue avenue or Thames street. Apply 30 High street.

FOR RENT—Two splendid cottages, just completed, 9-rooms and bath each. Every room contains a large closet, every room hard wood floors; hot water heat. Very latest in every design. Call on premises 8 and 10 Wesley street, or 31 Rhode Island avenue.

TO LET—Two large furnished rooms, for light housekeeping. Heat and bath. All conveniences. Apply Mrs. Hayse, 21 Mann avenue.

TO LET—Practically a new first-class seven-room cottage; with all improvements; electricity, gas, polished floor; hot water heat. Apply 25 Newport avenue

FOR RENT—June 1st, eight-room unfurnished apartment, 315 Broadway. Apply to James P. Cozzens, Newport Trust Co.

TO LET—Rooms and kitchenette, from $3 to $7 per week. Mrs. Armington, 7 Rhode Island avenue.

TO LET—Four-room furnished apartment and six-room furnished cottage with all modern improvements. Apply at Stoneman's Furniture Store.

DESFOSSEZ HOUSE.

5 MINUTES FROM BEACH
7 MINUTES FROM CASINO
BEST OF FRENCH COOKING
DRESSER ST. NEWPORT, R. I.
H. DESFOSSEZ, MANAGER.

SEALIGHT COTTAGE.
45 DRESSER STREET,

Open for the season. Transients accommodated.
Tel. 699. A. Bindon, Prop'r.

THE NELSON,
62 MILL STREET.

Reasonable terms for board and rooms. Transients accommodated.
Telephone 9941.

DeLANGIE COTTAGE,

9 Rhode Island Avenue.
Reasonable terms for board and rooms.
Tel. 1529.

MUMFORD COTTAGE,
41 School Street,
First-Class Boarding House.
Rates Reasonable.
Tel. 1194. Mrs. S. B. Briggs, Mgr.

NASON COTTAGE,

26 MILL STREET.
Reasonable terms for board and room.

THE MACPHIE COTTAGE,
106 Church Street.
FIRST-CLASS BOARDING HOUSE.
Terms Reasonable.
Telephone 1722.

J. JOSEPH M. MARTIN,

MASON CONTRACTOR.
17 Carroll Avenue.
Mason Work in all its Branches.
Brick Work. Cement Work, Tiling.

FOR SALE.

Advertisements of 25 words under this head if set close are inserted once for 25 cents, and 10 cents for each time thereafter, on one order.

Roseneath Vineries. Established 1872.
JAMES M'LEISH,
Grower of
Hothouse Grapes, Peaches, Nectarines and Strawberries.
39 Roseneath Ave. (Telephone 613)

TO LET—Two large furnished rooms, suitable for one or two persons. Modern improvements. New cottage nice and sunny. 20 Fair street.

FOR SALE—A leather upholstered dining room set, pictures, rugs and carpets. Apply 34 Washington square.

WE OFFER a very fine Estey Organ in perfect condition at only $45. Barney's Music Store, 140 Thames street.

FOR SALE—One very light door carry all, in perfect order, from private party. For sale cheap. George F. Lawton, Carriage Repository, Touro St.

FOR SALE—Two cyl. auto car, in running condition. Tires nearly new; extra shoe, two tubes and wind shield. Will be sold cheap. For demonstration address Box 60 Daily News Office.

BOAT FOR SALE—21 ft. 2 cyl., 4 cycl., 12 H. P. engine (new) skiff and moorings, everything complete. Overboard and running in first-class shape. $200. 79 Washington street. Tel. 2366.

FOR SALE—Cheap for cash, 1,000 lb. horse, one rubber-tired democrat (in first-class condition), and harness. Inquire C. L. Tallman, 122 Broadway.

FOR SALE—The W. A. King Herd of Registered Shetland Ponies; also farm, consisting of 90 acres. 200 South street, Raynham, Mass.

ST. BERNARD PUPPY for sale. Handsome long haired male, nicely marked. Highland poultry yards, Melville, R. I. Charles W. Cory, Jr., Prop.

FOR SALE—New Low Lift Manure Spreader, never used; reasonable offer accepted if taken at once. Brazill Farm, Melville, R. I. Telephone.

FOR SALE—Two lots, 50 by 133, on Russell avenue. Inquire at 26 Russell avenue.

50 BICYCLES.
New $20; Second $5. Guaranteed. Renting. Repairing. Columbia Chainless, gents' $20. Columbia Chainless, ladies' $20. J. R. VINING. Tel. 87. Broadway.

AUTOMOBILES.

Advertisements of 25 words under this head if set close are inserted once for 25 cents, and 10 cents for each time thereafter, on one order.

TO LET—Automobile space in Shea's garage, 24 West Broadway. Prices reasonable. Inquire of Stephen A. Shea, 24 West Broadway, or 49 Warner street.

AUTOMOBILE SPACE in garage on Taggett estate, Newport avenue, to let. Cement floor, pit, electric light. Prices reasonable. Inquire Walk-Over Boot Shop, 226 Thames street.

ANNOUNCEMENT

To the Public in General:

For Hire, two Automobiles, Overland and Buick, five passenger each. Also Horses and Carriages.

Parties coming to Jamestown for pleasure or business, I will give them a price and service. Call or Tel. 146-J. George W. West, Livery Stable and Garage, Clinton Avenue, Jamestown, R. I.

EMPLOYMENT OFFICES.

EMPLOYMENT OFFICE.

MRS. M. A. ROSS.
Successor to the late Mrs. Knutson,
541 Spring Street,
Corner Narragansett Avenue.

The business will be continued in the future on the same approved system and extensive scale as in the past.

First-class servants always to be found at this office.
Tel. 108.

Employment Bureau.

Mrs. N. McMahon,
21 JOHN STREET.
Well trained male and female help. Strict attention given to orders left at this bureau. Tel. 945.

MRS. WELCH,
INTELLIGENCE OFFICE
265 Thames Street.
Orders taken for
ENGLISH MUFFINS, CRUMPETS, HOME MADE BROWN BREAD.

MRS. HODGSON,
INTELLIGENCE OFFICE
47 FAREWELL STREET,
Tel 782. Newport, R. I.

CALL FOR First-class help at 90 Williams street.

O'CONNELL FOR NEWPROTS.

Locals Expect to be in Winning Column Against the St. Patricks.

Against the St. Patricks Sunday afternoon at the Vernon Avenue playfield the Newports expect to break into the winning column again, and will have their strongest team on hand. Ralph O'Connell, the star Newport third sacker, is making a great name for himself in the Colonial League, his clever fielding and hard hitting attracting the attention of the newspapers in the vicinity, many of which do not hesitate to call him the premier infielder in the league. Ralph will be with the Newports again Sunday, and his work is expected to brace the entire infield.

Another star added to the Newport ranks is Harry Horgan, the first sacker of the Allen School team. During the interscholastic season Horgan batted for .462, a great average for a preparatory school boy. Against the crack St. George's team, Allen School made but three hits off McDermott, and Horgan made two of these. In another game, against the Boston College team, Allen School made but one hit in 12 innings, losing 1-0, and it was Horgan who made this hit. During the entire season he made but one error on first base.

STEAMER ARRIVED.

New York, June 26, Aquitania, from Liverpool.

POPULARITY OF Christmas Savings Clubs.

In SYRACUSE, the CITY BANK has conducted them for THREE YEARS, with results as follows:

The First Year it had	4000	members.
" Second " " "	8000	"
" Third " " "	11000	"

This Bank has disbursed about $200,000 to its Club Members since last Christmas.

Write for information, or call and see us about it.

THE ISLAND SAVINGS BANK.
38 WASHINGTON SQUARE.

OPPORTUNITIES RIGHT NOW

Are afforded for increasing your surplus cash—many are taking advantage of them and before long they will be well off.

Deposit a portion of your income each week with the Savings Bank of Newport for Safety and Interest.

Your account is invited.

4 Per Cent Interest Paid.

Savings Bank of Newport.

The Century Store.

FOUNDED 1796.

FOR SATURDAY.

Coat and Suit Department.

Fine Lingerie Waists, the daintiest and best style waist shown this season at $1.00 and $1.25
SATURDAY 79c

Middy Blouses, including the "Paul Jones" blouse made to sell at $1.25 and $1.50. SATURDAY 89c

Knit Underwear and Hosiery.

Children's Swiss Ribbed Vests and Pants, all styles, knee length pants, regular price 25c.
SATURDAY 18c

LADIES' HOSIERY, lisle of good quality tan or white, regular price 25c. SATURDAY 19c pair

Domestic Department.

Turkish Towels, extra size, 24x45 and heavy weight, bleached, hemmed. Our regular 25c quality.
SATURDAY 19c each

Wash Goods.

An odd lot of Wash Goods, broken color lines of poplins, crepes, voiles, etc., good assortment to select from. Regular prices 25c and 35c yard.
SATURDAY 18c yard

The Wm. Leys Dry Goods Co.

135-137 THAMES ST.

TRAFFIC CARDS OUT.

Automobiles Collide on Bellevue Avenue at Mill Street.

There was another automobile collision Thursday afternoon, on Bellevue avenue, and Officer Sweeney and Superintendent of Hacks Loughlin were both on the spot. The time was 4:35 and the place Bellevue avenue at Mill street. The small Hupmobile of the Russian embassy was going south on the west side of the avenue, when a Providence automobile driven by Miss Aldrich and containing three other women came up Mill street and turned sharp north, the front wheel striking the Hupmobile. The force of the heavier machine carried the lighter one across the Avenue until the curb was reached, and then the two wheels on the left-hand side were broken. The fender also was damaged, but the big machine did not seem to have a mark on it. After the other vehicles had been taken out of the way Miss Aldrich was able to back off. It looks like a bill for repairs.

Today Officer Coggeshall is handing out some of those traffic cards which Chief Crowley had made up from the traffic ordinance.

THE NEWPORT JOURNAL
AND WEEKLY NEWS

AGAINST FIELD OF EIGHT.

Horton Edward Wins Quoit Tournament in a Close Match.

Horton Edward won a quoit tournament at the Young Men's Christian Association this morning against a field of eight. Several of the matches were close, especially that in which Edward won against Mitchell in the semi-final, thereby qualifying for the final. Mitchell secured an early lead, but Edward braced well and with the score a tie at 10 slipped the next quoit over, winning 11-10. The summary follows:

Mitchell beat Braley, 11-5; Edward defeated Edes, 11-3; Jeter won over Holm, 11-8; Wood triumphed over Lannin, 11-5. In the semi-finals Edward nosed out Mitchell, 11-10, and Wood defeated Jeter, 11-8. In the finals Edward won handily over Wood, 11-4.

P. EZEQUEL ROJAS DEAD.

Minister from Venezuela Expires at Atlantic City, N. J.

WASHINGTON, June 26.—Private despatches received at the Pan-American Union today reported the death of P. Ezequel Rojas, minister from Venezuela at Atlantic City, N. J. No details were given.

WELFARE OF BOTH.

The managers of this company devote their time, skill and capital to promoting the welfare of the company and its customers. We solicit your banking business.

Newport Trust Co.,
303 THAMES STREET.

You Want Positive Protection

For your valuables.
You have it by renting a Safe Deposit Box in our Fire and Burglar Proof Vault.
The cost is only
$5 and up per year.

Aquidneck National Bank,
Newport, R. I.

HORNBLOWER & WEEKS,
33 BELLEVUE AVENUE.
Tel. 1096
1097

Investment Securities a Specialty.

Wires to All Principal Markets.

GEORGE F. COZZENS, Mgr.

CHICAGO NEW YORK BOSTON

FINANCIAL.

NEW YORK, June 26, Wall Street—The market opened with, Amalgamated Copper 67¾, Anaconda 30¾, Atchison, Topeka & Santa Fe 96½, Baltimore & Ohio 88½, Brooklyn Rapid Transit 89¾, Canadian Pacific 192, Chicago, Milwaukee & St. Paul 98, Erie 27⅞, General Electric 146, Missouri Pacific 16¾, New York Central 88, Norfolk & Western 104½, Northern Pacific 108¾, Pennsylvania 109⅝, Reading 161⅞, Southern Pacific 95⅜, Southern Railway 23½, Union Pacific 152¼, United States Steel 58⅞, United States Steel preferred 109, Western Union 56⅞, Westinghouse Electric 73½.

Noon—The early rise was met by some liquidation, which speedily resulted in material shading of prices Lehigh Valley was weakest of high priced shares, losing almost 2 points in connection with rumors of another government inquiry into its affairs. United Dry Goods fell 4 points to 61 and Wells Farco, whose dividend was cut yesterday, fell 6 points. Kayser & Co. lost 4. Commission houses reported a moderate demand from investors. Despite a further decline in exchanges, another gold engagement for Europe was reported. Bonds were steady Call money, steady, at 1¾. Mercantile paper, 3½ @ 4 Exchanges, $278,803,283; balances, $12,761,767.

[Furnished by Hornblower & Weeks, —33 Belelvue Ave.]

June 25,1914.

	Closing.
Amalgamated Cop	68
Am. Car & Foundry	50⅝
Am. Smelt & Ref.	61⅜
Anaconda Ming	30⅞
Atch Top & San Fe	97¼
Baltimore & Ohio	89⅞
B'kln. Rap. Trans	90
Canadian Pacific Ry	192½
Chic. Mil. St. Paul	98
Erie	28⅛
Great Northern Pfd	122⅜
Gt Northrn Ore	31⅝
Interboro Met	14
Interboro Pfd	61⅜
Lehigh Valley	*134⅛
Missouri Pacific	16½
N Y Cent & Hudson	88⅜
Norfolk & Western	104½
Northern Pacific Ry	110
Pennsylvania R R	110
Reading	162
Southern Pacific	91⅞
Southern Ry	23¾
Tennessee Copper	32⅜
Union Pacific	153⅛
Utah Copper	57
U. S. Steel	59⅞
U. S. Steel pref	108⅞
Westinghouse	73⅞

*Ex Div.

BOSTON MARKET.

Copper Range	35½
Greene Copper	31
East Butte	10
North Butte	25
Nevada Cons	13¾
Swift	106¼
Am. Tel & Tel.	122
N. Y. N H & H.	65
U. S Smelters	34

FINANCIAL.

Henry Clews & Co.,
11, 13, 15, 17 and 19 BROAD ST.
New York City.
MEMBERS N. Y. STOCK EXCHANGE
Stocks and Bonds bought and sold for investors, also carried on liberal terms.
Deposit Accounts received subject to check at sight. Interest paid on daily balances.
LETTERS OF CREDIT
Issued available the world over.

MISCELLANEOUS.

IDA G. ST. CLAIR,
Public Stenographer and Typist.
Corner Bridge and Washington St.
OLIVER TYPEWRITER AGENCY.
Telephone 2189-597.

Gentlemen's Places and Lawns Taken Care of.

PLANTS FOR SALE.
EINAR S. JOHNSEN.
Residence, Vaughan Ave. Green Houses, Earl Ave.

SHORTHAND and TYPEWRITING Lessons at reasonable terms. Rebuilt typewriters at lowest prices, from $25 to $45. Williams School, Cannon and Spring. Tel. 2112.

DR. E. C. HOLLOWAY,
Foot Specialist and Electrolysian.
Ingrowing Nails, Hair Moles and Warts removed. Treatment painless. Massage. Open evenings.
79 Spring Street. Tel. 841.

Fulton Trust Co. of New York

149 BROADWAY (Singer Building)
Capital, Surplus and Undivided Profits,
$1,200,000
Pays Interest on Deposits

TRUSTEES:

Henry C Swords, President.
H. H. Cammann, Vice-Pres.
H. W. Reighley, 2d Vice-Pres.
Charles C. Burke,
Lispenard Stewart,
Henry Lewis Morris,
Edwin A. Cruikshank,
Charles S. Brown,
Henry K. Pomroy,
J. Roosevelt Roosevelt,
Frank S. Witherbee,
Robert Goelet,
Frederic de P. Foster,
Alfred E. Marling,
Richard H. Williams,
Howland Pell,
Archibald D. Russell,
Arthur D. Weekes,
Charles M. Newcombe,
Robert L. Gerry,
James S. Alexander,
Charles Scribner,
Edward De Witt,
John D. Peabody.

Charles M. Van Kleeck, Secretary

Call 17 or 9908. An Operator Will Give You Attention and in a Little While Your Advertisement will be in the Hands of Thousands of Readers.

SITUATIONS WANTED.

Advertisements of 25 words under this head if set close are inserted once for 25 cents, and 10 cents for each time thereafter, on one order.

WANTED—Situation as a waiter or butler. Experience hotel. J. N. Williams, 24 Brinley street.

WANTED—American woman, with refinement and ability, desires position as housekeeper. Address Box M, Daily News Office.

HIGH SCHOOL GIRL wants a position as cashier, or as an assistant in office. Understands bookkeeping and typewriting. Address Box 27, Daily News Office.

WANTED—Laundry work, out by the day. Address Box 14, Daily News Office.

CHAUFFEUR desires position, familiar with all makes of cars. Married. Temperate. First-class recommendation. Address Box 58, Daily News Office.

A YOUNG GIRL wishes a position to help in general housework. Prefers to sleep at home. Apply 19 Sherman street.

FIRST-CLASS Cook (Swedish), wishes situation with private family. Best New York references. Address Box 43, Daily News Office.

WANTED—Situation by a first-class cook. Well in French cooking and fancy dishes. Best references. Address Box 41, Daily News Office.

CHAUFFEUR, Swedish wishes situation. Understands care of electric and gas cars. Best references. Address Box 44, Daily News Office.

YOUNG MAN of 17, would like to learn cabinet making or carpenter. ing. Address Box 31, Daily News Office.

WANTED—Position as waitress or second woman in private family. No washing. Experienced. Apply 147 Farewell street.

CHAUFFEUR—Five years experience desires position. Make own repairs. Best of references. Address Box 49, Daily News Office.

WANTED—Young man would like position to drive car. Can furnish best references. Address Box 41, Daily News Office.

TUTOR wishes position for the summer or permanent. Apply to Anson W. Brown, 51 Pearl street, Leominster, Mass.

HELP WANTED.

Advertisements of 25 words under this head if set close are inserted once for 25 cents, and 10 cents for each time thereafter, on one order.

WANTED—Housekeeper for small family of adults. Address Box 50, Daily News Office.

WANTED—Man who understands gardening. Gentleman's place two days weekly. Call stable, Wickham road.

WANTED—A girl 16 or over to take care of child. Address Box 42, Daily News Office.

WANTED—Mangle girls. Apply Newport City Laundry, 417 Thames St.

WANTED—Young girl in a confectionery store. Address Box 2, Daily News Office.

WANTED—A young girl to assist with general housework. Sleep at home. Address Box L, Daily News Office.

WANTED—Lady cashier. Permanent position. Address Box 62, Daily News Office.

WANTED—Young man for office work. Must be competent stenographer and typewriter. References required. Address Box 12, Daily News Office.

WANTED—Young man to work in office. Apply to Box 37, Daily News Office.

WANTED—A smart young girl to do waiting and assist with housework. Apply Hurst Cottage, Annandale road.

WANTED—Girl to assist with housework. No washing. Address Box 11, Daily News Office.

WANTED—A woman to do cooking and laundry work for a family of two. Address Box 45, Daily News Office.

GENERAL WANTS.

Advertisements of 25 words under this head if set close are inserted once for 25 cents, and 10 cents for each time thereafter, on one order.

WILL ANYONE take a very fine upright piano into home on trial with thought of buying later if satisfactory? It can be bought very reasonable, cash or payments. Write for full particulars. Box 40, Daily News Office.

MME. L. RIFON

Parisian Hand Laundry, fine clothes specialty. Waists, Dresses pleated, 135 Spring street, corner Church street, formerly Mme. Suret, New York.

ADDRESS OF W. C. COZZENS AT DEDICATION OF WILLOW STREET SCHOOL 1863.

WANTED—A copy of the address of William C. Cozzens at the dedication of the Willow street school house in 1863. Address, stating price, Box F, Daily News Office.

LOOK HERE A MOMENT.

We are selling out the contents of our auction rooms every Thursday. We sell as fast as it comes in. We sell on commission for you or buy outright.

Now is your chance to realize some ready cash. Let us clear out that attic of yours. These things up there are worthless as they stand and take up valuable space.

Tel. 1855 and we will call and give the best prices for it. Cash for all kinds of household goods.

FRANK HORROCKS.
Burlingham's Auction Room, Mill St.

ASK MR. KNOWLES.

All kinds of real estate for sale or to rent.

Furnished Cottages from $300 up.
If you want anything in Jamestown, R. I.
Ask MR. KNOWLES,
Jamestown, R. I., Box 111.

ADAMS'S AUCTION ROOM,
136 THAMES STREET,

Cash Paid for Household Goods.
Auction Sale every Thursday at 10 A. M.
Tel. 9974. House 1218
W. F. ADAMS, Auctioneer.

FOR RENT.

Eight Room Furnished Cottage with bath.

Apply DR. W. LINCOLN BATES,
Jamestown, R. I., Tel. 9091.

LOST AND FOUND.

Advertisements of 25 words under this head if set close are inserted once for 25 cents, and 10 cents for each time thereafter, on one order.

LOST—Gun metal watch, with fob. Please return to 45 Spring street. Reward.

LOST—Pearl pin on Spring street. Reward if returned to 35 Carey street.

LOST—Wednesday evening, a star-shaped pearl pin. Reward if returned to Box 30, Daily News Office.

FOR RENT, ROOMS AND BOARD.

Advertisements of 25 words under this head if set close are inserted once for 25 cents, and 10 cents for each time thereafter, on one order.

FURNISHED ROOMS TO LET.
Meals if Desired.
Modern Improvements.
Prospect House, 22 Prospect Hill St.

WANTED—Room and board for young married lady, for the month of July. Must be in good locality, near Easton beach. Private family preferred. Write terms to Mrs. A. S. Bain, 1429 Webster street, Washington, D. C.

TO LET—Tenement, corner of Broadway and Bartlett court. Apply at 16 Pond avenue.

FOR RENT—Two or three furnished connecting rooms for light housekeeping; pleasantly located, with piazza overlooking the harbor. At 33 Corne street.

FOR RENT—One six-room cottage, newly papered and painted. Good locality. Apply 73 Third street.

FURNISHED ROOMS to let. Apply 113 Bellevue avenue, opposite Morton Park.

FOR RENT—Twelve-room house, all improvements, $35 per month. Thompson, 20 Bellevue avenue.

TO LET—Tenement of 6 rooms; inside toilet. 6 East Narragansett avenue. Apply on premises.

TO LET—One twelve-room cottage in central part of city. All improvements. Apply 2 Martin street.

TO LET—Large front bedroom with use of dining room and kitchen. 51 Poplar street. Inquire from 3 to 9 P. M.

TO LET—Cottage, 28 Rhode Island avenue; eight rooms with all modern improvements. Apply 78 Warner St.

ROOMS TO LET—Front room and bed rooms with all improvements and in the best location. Tel. 697 or write Box 32, Daily News Office.

TO LET—Furnished rooms; also furnished rooms for light housekeeping. Apply Mrs. Littlefield, 11 Lincoln street.

TO LET—Nicely furnished room across from bathing beach at King's park (with or without board). Apply 113 Wellington avenue.

FOR RENT—Furnished rooms (single or connecting). Separate entrance. Telephone and bath. Apply at 5 Kay street.

TO LET—Tenement of four rooms, 57 Houston avenue; lower floor.

TO LET—Furnished rooms; one suitable for married couple or two gentlemen. Also rooms for light housekeeping. Apply 10 Gould street.

TO LET—Lower flat 26 Church street; eight rooms and bath, steam heat, electric lights, gas; hard wood floors, set tubs. Can be seen any time, if you call at the Bon Ton Millinery, 233 Thames street.

FOR RENT—Nicely furnished rooms, in private family. Tel.; Bath. Three minutes from Bellevue avenue, or Thames street. Apply 30 High street.

FOR RENT—Two splendid cottages, just completed, 9 rooms and bath each. Every room contains a large closet, every room hard wood floors; hot water heat. Very latest in every design. Call on premises 8 and 10 Wesley street, or 31 Rhode Island avenue.

TO LET—Two large furnished rooms, for light housekeeping. Heat and bath. All conveniences. Apply Mrs. Hayse, 21 Mann avenue.

TO LET—Practically a new first-class seven-room cottage; with all improvements; electricity, gas, polished floor; hot water heat. Apply 25 Newport avenue.

FOR RENT—June 1st, eight-room unfurnished apartment, 315 Broadway. Apply to James P. Cozzens, Newport Trust Co.

TO LET—Rooms and kitchenette, from $3 to $7 per week. Mrs. Armington, 7 Rhode Island avenue.

TO LET—Four-room furnished apartment and six-room furnished cottage with all modern improvements. Apply at Stoneman's Furniture Store.

DESFOSSEZ HOUSE,
5 MINUTES FROM BEACH
7 MINUTES FROM CASINO
BEST OF FRENCH COOKING
DRESSER ST. NEWPORT, R. I.
H. DESFOSSEZ, MANAGER.

SEALIGHT COTTAGE.
45 DRESSER STREET,
Open for the season. Transients accommodated.
Tel. 699. A. Bindon, Prop'r.

THE NELSON,
62 MILL STREET.
Reasonable terms for board and rooms. Transients accommodated.
Telephone 9941.

DeLANGIE COTTAGE,
9 Rhode Island Avenue.
Reasonable terms for board and rooms.
Tel. 1529.

MUMFORD COTTAGE,
41 School Street.
First-Class Boarding House.
Rates Reasonable.
Tel. 1194. Mrs. S. B. Briggs, Mgr.

NASON COTTAGE,
25 MILL STREET.
Reasonable terms for board and room.

THE MACPHIE COTTAGE,
106 Church Street.
FIRST-CLASS BOARDING HOUSE.
Terms Reasonable.
Telephone 1722.

J. JOSEPH M. MARTIN,
MASON CONTRACTOR.
17 Carroll Avenue.
Mason Work in all its Branches.
Brick Work, Cement Work, Tiling

FOR SALE.

Advertisements of 25 words under this head if set close are inserted once for 25 cents, and 10 cents for each time thereafter, on one order.

Roseneath Vineries. Established 1872.
JAMES McLEISH,
Grower of
Hothouse Grapes, Peaches, Nectarines and Strawberries.
39 Roseneath Ave. (Telephone 512)

TO LET—Two large furnished rooms, suitable for one or two persons. Modern improvements. New cottage nice and sunny. 20 Fair street.

FOR SALE—A leather upholstered dining room set, pictures, rugs and carpets. Apply 31 Washington square.

WE OFFER a very fine Estey Organ in perfect condition at only $45. Barney's Music Store, 140 Thames street.

FOR SALE—One very light door carry all, in perfect order, from private party. For sale cheap. George P. Lawton, Carriage Repository, Touro St.

FOR SALE—Two cyl. auto car, in running condition. Tires nearly new; extra shoe, two tubes and wind shield. Will be sold cheap. For demonstration address Box 60, Daily News Office.

BOAT FOR SALE—21 ft. 2 cyl., 4 cycl., 12 H. P. engine (new) skiff and moorings, everything complete. Overboard and running in first-class shape. $300. 79 Washington street. Tel. 2366.

FOR SALE—Cheap for cash, 1,000 lb. horse, one rubber-tired democrat (in first-class condition), and harness. Inquire C. L. Tallman, 122 Broadway.

FOR SALE—The W. A. King Herd of Registered Shetland Ponies; also farm, consisting of 90 acres. 200 South street, Raynham, Mass.

ST. BERNARD PUPPY for sale. Handsome long haired male, nicely marked. Highland poultry yards, Melville, R. I. Charles W. Cory, Jr., Prop.

FOR SALE—New Low Lift Manure Spreader, never used; reasonable offer accepted if taken at once. Brazill Farm, Melville, R. I. Telephone.

FOR SALE—Two lots, 50 by 133, on Russell avenue. Inquire at 23 Russell avenue.

50 BICYCLES.
New $20; Second $5. Guaranteed. Renting. Repairing. Columbia Chainless, gents' $20. Columbia Chainless, ladies' $20. J. R. VINING. Tel. 87. Broadway.

AUTOMOBILES.

Advertisements of 25 words under this head if set close are inserted once for 25 cents, and 10 cents for each time thereafter, on one order.

TO LET—Automobile space in Shea's garage, 24 West Broadway. Prices reasonable. Inquire of Stephen A. Shea, 24 West Broadway, or 49 Warner street.

AUTOMOBILE SPACE in garage on Taggett estate, Newport avenue, to let. Cement floor, pit, electric light. Prices reasonable. Inquire Walk-Over Boot Shop, 226 Thames street.

ANNOUNCEMENT To the Public in General:

For Hire, two Automobiles, Overland and Buick, five passenger each. Also Horses and Carriages.

Parties coming to Jamestown for pleasure or business, I will give them a price and service. Call or Tel. 146-J. George W. West, Livery Stable and Garage, Clinton Avenue, Jamestown, R. I.

EMPLOYMENT OFFICES.

EMPLOYMENT OFFICE,
MRS. M. A. ROSS.
Successor to the late Mrs. Knutson,
541 Spring Street,
Corner Narragansett Avenue.
The business will be continued in the future on the same approved system and extensive scale as in the past.
First-class servants always to be found at this office.
Tel. 108.

Employment Bureau.
Mrs. N. McMahon,
21 JOHN STREET.
Well trained male and female help. Strict attention given to orders left at this bureau. Tel. 945.

MRS. WELCH,
INTELLIGENCE OFFICE
265 Thames Street.
Orders taken for
ENGLISH MUFFINS, CRUMPETS, HOME MADE BROWN BREAD.

MRS. HODGSON,
INTELLIGENCE OFFICE
47 FAREWELL STREET,
Tel 784. Newport, R. I.

CALL FOR First-class help at 90 Williams street.

O'CONNELL FOR NEWPROTS.

Locals Expect to be in Winning Column Against the St. Patricks.

Against the St. Patricks Sunday afternoon at the Vernon Avenue playfield the Newports expect to break into the winning column again, and will have their strongest team on hand. Ralph O'Connell, the star Newport third sacker, is making a great name for himself in the Colonial League, his clever fielding and hard hitting attracting the attention of the newspapers in the vicinity, many of which do not hesitate to call him the premier infielder in the league. Ralph will be with the Newports again Sunday, and his work is expected to brace the entire infield.

Another star added to the Newport ranks is Harry Horgan, the first sacker of the Allen School team. During the interscholastic season Horgan batted for .462, a great average for a preparatory school boy. Against the crack St. George's team, Allen School made but three hits off McDermott, and Horgan made two of these. In another game, against the Boston College team, Allen School made but one hit in 12 innings, losing 1-0, and it was Horgan who made this hit. During the entire season he made but one error on first base.

STEAMER ARRIVED.

New York, June 25, Aquitania, from Liverpool.

POPULARITY OF Christmas Savings Clubs.

In SYRACUSE, the CITY BANK has conducted them for THREE YEARS, with results as follows:

The First Year it had 4000 members.
" Second " " " 8000 "
" Third " " " 11000 "

This Bank has disbursed about $200,000 to its Club Members since last Christmas.

Write for information, or call and see us about it.

THE ISLAND SAVINGS BANK.
38 WASHINGTON SQUARE.

WELFARE OF BOTH.

The managers of this company devote their time, skill and capital to promoting the welfare of the company and its customers. We solicit your banking business.

Newport Trust Co.,
303 THAMES STREET.

OPPORTUNITIES RIGHT NOW

Are afforded for increasing your surplus cash—many are taking advantage of them and before long they will be well off.

Deposit a portion of your income each week with the Savings Bank of Newport for Safety and Interest.

Your account is invited.

4 Per Cent Interest Paid.

Savings Bank of Newport.

You Want Positive Protection

For your valuables.
You have it by renting a Safe Deposit Box in our Fire and Burglar Proof Vault.
The cost is only
$5 and up per year.

Aquidneck National Bank,
Newport, R. I.

The Century Store.
FOUNDED 1796.

FOR SATURDAY.

Coat and Suit Department.

Fine Lingerie Waists, the daintiest and best style waist shown this season at $1.00 and $1.25
SATURDAY 79c

Middy Blouses, including the "Paul Jones" blouse made to sell at $1.25 and $1.50, SATURDAY 89c

Knit Underwear and Hosiery.

Children's Swiss Ribbed Vests and Pants, all styles, knee length pants, regular price 25c.
SATURDAY 18c

LADIES' HOSIERY, lisle of good quality tan or white, regular price 25c. SATURDAY 19c pair

Domestic Department.

Turkish Towels, extra size, 24x45 and heavy weight, bleached, hemmed. Our regular 25c quality.
SATURDAY 19c each

Wash Goods.

An odd lot of Wash Goods, broken color lines of poplins, crepes, voiles, etc., good assortment to select from. Regular prices 25c and 35c yard.
SATURDAY 18c yard

The Wm. Leys Dry Goods Co.
135-137 THAMES ST.

HORNBLOWER & WEEKS,
33 BELLEVUE AVENUE.
Tel. 1096
1097

Investment Securities a Specialty.
Wires to All Principal Markets.
GEORGE F. COZZENS, Mgr.
CHICAGO NEW YORK BOSTON

TRAFFIC CARDS OUT.

Automobiles Collide on Bellevue Avenue at Mill Street.

There was another automobile collision Thursday afternoon, on Bellevue avenue, and Officer Sweeney and Superintendent of Hacks Loughlin were both on the spot. The time was 4:35 and the place Bellevue avenue at Mill street. The small Hupmobile of the Russian embassy was going south on the west side of the avenue, when a Providence automobile driven by Miss Aldrich and containing three other women came up Mill street and turned sharp north, the front wheel striking the Hupmobile. The force of the heavier machine carried the lighter one across the Avenue until the curb was reached, and then the two wheels on the left-hand side were broken. The fender also was damaged, but the big machine did not seem to have a mark on it. After the other vehicles had been taken out of the way Miss Aldrich was able to back off. It looks like a bill for repairs.

Today Officer Coggeshall is handing out some of those traffic cards which Chief Crowley had made up from the traffic ordinance.

THE NEWPORT JOURNAL AND WEEKLY NEWS

AGAINST FIELD OF EIGHT.

Horton Edward Wins Quoit Tournament in a Close Match.

Horton Edward won a quoit tournament at the Young Men's Christian Association this morning against a field of eight. Several of the matches were close, especially that in which Edward won against Mitchell in the semi-final, thereby qualifying for the final. Mitchell secured an early lead, but Edward braced well and with the score a tie at 10 slipped the next quoit over, winning 11-10. The summary follows:

Mitchell beat Braley, 11-5; Edward defeated Edes, 11-2; Jeter won over Holm, 11-8; Wood triumphed over Dannin, 11-5. In the semi-finals Edward nosed out Mitchell, 11-10, and Wood defeated Jeter, 11-8. In the finals Edward won handily over Wood, 11-4.

P. EZEQUEL ROJAS DEAD.

Minister from Venezuela Expires at Atlantic City, N. J.

WASHINGTON, June 26.—Private despatches received at the Pan-American Union today reported the death of P. Ezequel Rojas, minister from Venezuela at Atlantic City, N. J. No details were given.

FINANCIAL.

NEW YORK, June 26, Wall Street —The market opened with, Amalgamated Copper 67⅞, Anaconda 30⅝, Atchison, Topeka & Santa Fe 96½, Baltimore & Ohio 88⅝, Brooklyn Rapid Transit 89⅞, Canadian Pacific 192, Chicago, Milwaukee & St. Paul 98, Erie 27⅞, General Electric 146, Missouri Pacific 16⅜, New York Central 88, Norfolk & Western 104½, Northern Pacific 108¾, Pennsylvania 109⅝, Reading 161⅝, Southern Pacific 93⅝, Southern Railway 23½, Union Pacific 153¼, United States Steel 58⅞, United States Steel preferred 109, Western Union 56⅞, Westinghouse Electric 73½.

Noon—The early rise was met by some liquidation, which speedily resulted in material shading of prices. Lehigh Valley was weakest of high priced shares, losing almost 2 points in connection with rumors of another government inquiry into its affairs. United Dry Goods fell 4 points to 61 and Wells Fargo, whose dividend was cut yesterday, fell 6 points. Kayser & Co. lost 4. Commission houses reported a moderate demand from investors. Despite a further decline in exchanges, another gold engagement for Europe was reported. Bonds were steady. Call money, steady, at 1¾. Mercantile paper, 3½ @ 4. Exchanges, $278,803,283; balances, $12,751,767.

[Furnished by Hornblower & Weeks —33 Belelvue Ave.]

June 25, 1914.

	Closing.
Amalgamated Cop	68
Am. Car & Foundry	50⅝
Am. Smelt & Ref	61⅜
Anaconda Ming	30⅞
Atch Top & San Fe	97¼
Baltimore & Ohio	89⅝
B'kln. Rap. Trans	90
Canadian Pacific Ry	192½
Chic. Mil. St. Paul	98
Erie	28⅛
Great Northern Pfd	122⅜
Gt. Northrn Ore	31⅝
Interboro Met	14
Interboro Pfd	61⅝
Lehigh Valley	*134⅛
Missouri Pacific	16⅜
N Y Cent & Hudson	88⅞
Norfolk & Western	104½
Northern Pacific Ry	110
Pennsylvania R R	110
Reading	162
Southern Pacific	94⅞
Southern Ry	23⅞
Tennessee Copper	32¾
Union Pacific	153⅜
Utah Copper	57
U. S. Steel	59⅛
U. S. Steel pref	108⅞
Westinghouse	73⅞

*Ex Div.

BOSTON MARKET.

Copper Range	35½
Greene Copper	31
East Butte	10
North Butte	25
Nevada Cons	15⅜
Swift	106⅜
Am. Tel. & Tel	122
N. Y., N. H. & H	65
U. S. Smelters	34

FINANCIAL.

Henry Clews & Co.,
11, 13, 15, 17 and 19 BROAD ST.
New York City.
MEMBERS N. Y. STOCK EXCHANGE
Stocks and Bonds bought and sold for investors, also carried on liberal terms. Deposit Accounts received subject to check at sight. Interest paid on daily balances.
LETTERS OF CREDIT
Issued available the world over.

Fulton Trust Co. of New York
149 BROADWAY (Singer Building)
Capital, Surplus and Undivided Profits,
$1,200,000
Pays Interest on Deposits
TRUSTEES:
Henry C. Swords, President. Frederic de P. Foster, H. H. Cammann, Vice-Pres. Alfred E. Marling, H. W. Reighley, 2d Vice-Pres. Richard H. Williams, Charles C. Burke, Howland Pell, Lispenard Stewart, Archibald D. Russell, Henry Lewis Morris, Arthur D. Weekes, Edwin A. Cruikshank, Charles M. Newcombe, Charles S. Brown, Robert L. Gerry, Henry K. Pomroy, James S. Alexander, J. Roosevelt Roosevelt, Charles Scribner, Frank S. Witherbee, Edward De Witt, Robert Goelet, John D. Peabody,
Charles E. Van Vleck, Secretary

MISCELLANEOUS.

IDA G. ST. CLAIR,
Public Stenographer and Typist.
Corner Bridge and Washington St.
OLIVER TYPEWRITER AGENCY.
Telephone 2189-597.

Gentlemen's Places and Lawns Taken Care of.
PLANTS FOR SALE.
EINAR S. JOHNSEN.
Residence, Vaughan Ave. Green Houses, Earl Ave.

SHORTHAND and TYPEWRITING Lessons at reasonable terms. Rebuilt typewriters at lowest prices, from $25 to $45. Williams School, Cannon and Spring. Tel. 2112.

DR. E. C. HOLLOWAY,
Foot Specialist and Electrolysian. Ingrowing Nails, Hair Moles and Warts removed. Treatment painless. Massage. Open evenings.
70 Spring Street. Tel. 841.

EDDY REFRIGERATORS.

The best on the market for over fifty years. They are made of seasoned and kiln-dried stock, and lined with best quality of zinc.

Many Eddy Refrigerators have been used steadily over thirty years here in Newport, some longer.

WM. K. COVELL,
SOLE AGENT FOR NEWPORT.

There May be a Wedding

To which you have been invited. You don't know just what to buy for a present—it's a hard question to decide. Drop in and see if we can't help you out of a dilemma. We have everything in gold, silver and cut glass, things that look well among the other presents, and that will bring joy to the bride and groom. Seeing the things will suggest what you ought to buy and we know the prices will please you as well as the goods.

HERRMANN,
Jeweler, 204 Thames St.

ABRAM ALMY CO.
Coal and Wood.
176 THAMES STREET.
Telephone 957.

THOMAS MAGUIRE,
MASON CONTRACTOR.
All kinds of stone work, Brick laying. Expert on Drains.
Plastering, Cement Work.
25 Dean Ave. Tel. 1174.

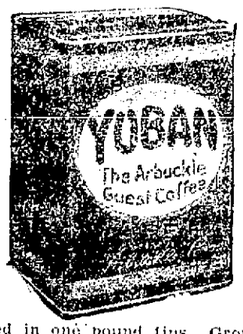

Packed in one pound tins. Ground, pulverized, whole roasted berry. Price per one pound tin 35c.
JAS. H. DRURY & CO.
Tea Importers. Fancy Grocers.

HOWARD,
Painting Contractor,
Best Work in Every Branch of the Business.
OFFICE 31 EVERETT STREET.

New Line WALL PAPER.
Furniture Recovered.
Mattresses Made Over.
Joseph Graham,
Interior Decorator,
68-70 SPRING STREET.

American Ice Company,
Telephone 2243.

SUMMER BEVERAGES.
Welch's Grape Juice,
White Catawba Juice,
Dold's Pineapple Juice,
Pure Juice of Lemons,
Imp. and Domestic Ginger Ale,
Imp. and Domestic Sarsaparilla.
All Popular Mineral and Table Waters.
F. P. GARRETTSON & CO.
W. J. Creaney & Co. Successors.
Telephone 68 & 69.
16 & 20 Washington Sq.

SOCIETY NOTICES.

Advertisements, which must concern members of the societies only, inserted for one cent a word with no charge less than ten cents.

CORONET COUNCIL, Royal Arcanum. Meeting Friday evening at 8 o'clock in Odd Fellows' hall. Plan for visit of the Supreme Regent. A. K. McMahon, Sec.

WHERE TO GO TODAY AND TOMORROW.

Friday.

Opera House—"Three Twins."
Wetmore Estate, Bellevue Avenue—Flower Show.
St. George's Church Lawn—Sunshine Society's Lawn Party.
Hotel Aquidneck—Subscription Dance

Saturday.

Opera House—"Three Twins."
Wellington Park—City League Base Ball, Seamen Gunners vs. Glenwoods; Aquidnecks vs. Seamen Gunners.

AN ORIGINAL GENIUS.

Mr. John Marshall of Portsmouth Constructs a Flying Machine.

Jack of All Trades May Go Into Regular Business if the Aeroplane Rises July 4.

During the past winter Mr. John Marshall of Freeborn street, Portsmouth, has been engaged in constructing an aeroplane and for a few weeks the machine has been in the yard alongside his workshops, among wagons and automobiles of various types and state of repair. He is commonly known as a jack of all trades and rather pleasantly admits that the title is not wrongfully applied. He has two or three buildings and drifts at pleasure from blacksmithing to woodworking or from carriage painting to repairing of automobiles.

Mr. Marshall is an original genius, who relies less on a trade which he has learned from others than upon the working of his own brains, and he finds short cuts to doing things which would give many mechanics a severe jolt were they to watch him at work. He is not a believer in the creed of some, that a thing cannot be done because they have never seen it done, but goes ahead and does it.

The building of a flying machine may seem to most mechanics a task which they would not attempt, but last fall when over at Island Park one day the subject was brought up. It did not strike this genius as such a great undertaking, and he promised to build one for Nellie McDermott and Eva White of the Park district, that they might give exhibitions. During the winter he has been at work at odd times, and working the same way for the past few weeks he has been putting the various parts together, as none of his shops are large enough to contain the completed machine. It is 28 feet across the planes and from front to end of tail 22 feet.

He naturally has been "joshed" quite a little about his latest effort, and as a result some bets have been made on his ability to build a machine which will rise from the ground by July 4. It will be noted that those who have ventured their money have some idea of the man with whom they are dealing, for they gave him but a limited time, which practically tied him down to his first effort. He says the machine he has just constructed is not the one he is to build the young women, as they require a hydro-aeroplane and the time was too short to build this by the Fourth. If the present venture makes good he will go into the building of flying machines regularly.

Not a great deal of time has been spent in bringing things down to a handsome finish, but the builder believes he has secured the strength for the first flight, which need not be long to secure the bet. If the thing rises from the ground the bet will be won.

The building of the machine has not resulted in the outlaying of large sums for materials, as Mr. Marshall has made use of such things as were at hand. The engine is one which he took out of a Franklin automobile and doctored into running order. The propeller he worked out of an oak plank, the gasoline tank is an old oil can, and so the different parts might be enumerated at considerable length. The canvas on the planes is new and the woodwork is out of fresh stock, but that is about all that is new.

Mr. Marshall has no idea of becoming a flying man himself, but will leave the manipulation of the machine to Louis Barrett, his chief assistant, who has as much confidence in it as the builder.

"THE VISION" AGAIN.

Concert Exercise to be Repeated at the Second Baptist Church.

The concert exercise, "The Vision," recently given at the Second Baptist Church, will be repeated Sunday evening. The composition was recently given at Northfield, Mass., where it was received as a program of much merit. It comprises a processional and recessional, between which are concert readings and songs by nearly half a hundred costumed participants.

Sixteen young women represent heathen nations and are dressed in Oriental costumes. They are Ella Sanford, Elsie Oxx, Marion Blaine, Mary Austin, Annie Patrick, Gussie Ruede, Madge Stanley, Bernice Reavey, Helen Shaw, May Davidson, Pauline Wilcox, Virginia Stevens, Mildred Tingley, Marion Shaw, Helen Easton and Pauline Houghton.

Thirty others representing angels are Helen King, Elsie Riley, Emma Barker, Dorothy Riley, Margaret Easton, Rowena McLellan, Helen Manuel, Katherine Adams, Elsie Benson, Nellie Mumford, Elizabeth Greene, Lila Mumford, Ella Parrott, Ina Johnson, Gladys Pfannemiller, Marion Caswell, Emily Carpenter, Helen Carpenter, Alice Reavey, Mazie Reavey, Reba Carr, Eleanor Hanson, Ruth Manuel, Emily Shaw, Elizabeth Hanson, Jennie Patrick, Elsie James, Gladys Brownell, Marian Boyle, Jennie Easton,

AN ISLAND DESIGNED AND BUILT AEROPLANE.

PREMIER ONE-STEP DANCERS.

William T. Martland and Miss Helen Boyle Win the Silver Loving Cup.

Smooth Glide Obtains Preference in Close Contest at Crowded Beach Pavilion.

The honor of being Newport's premier one-step dancers goes to Mr. William T. Martland and Miss Helen Boyle, who won the silver loving cup at the beach dancing pavilion Thursday evening, before the largest crowd seen in the dance hall since the regular season opened. Evidently the decision of the judges met the approval of the crowd, for the winning couple were given much applause and showered with congratulations, although the contest was so close that the judges deliberated for some time before announcing the final decision.

The contest, which was under the supervision of Mr. Fordon and Miss Sims, the professional dancers at the beach, had Mr. Sidney Colford of New York, Mrs. Walton S. Andrews and Mrs. J. J. Brown of Newport and Miss Helen Weaver of Middletown as the judges. From the start the interest was great, and continued to increase as the evening went along. An unusually large crowd was on the board walk, while there were many on the promenade who were present solely to see the contest.

CHARLES FORDON and ELEANOR SIMS—Newport Beach Dancers.

About 10 o'clock announcement was made for all dancers who desired to compete to step on the floor for a preliminary trial, and seven couples responded while a crowd estimated at more than 1,000 looked on. A long period of dancing followed, in which the judges looked over all the contestants carefully, it being announced that any step would go, the winners to be decided for best form, position and grace. The crowd also had a good opportunity to observe the dancers and steps, and to pick their favorites.

The first elimination left four couples on the floor—Mr. George Boyle and Miss Catherine Lynch, Mr William Martland and Miss Helen Boyle, Mr. Brown and Miss Pauline Brown, Mr. Fenner and Miss Irene Quinn. After these had taken the floor for another trial Mr. and Miss Brown were eliminated.

Excitement in the crowd had gradually grown until every move of the dancers was closely watched and criticised. The semi-final dance narrowed down so that William Martland and Miss Helen Boyle and George Boyle and Miss Catherine Lynch were the two remaining couples.

It was at this point that the most exciting part of the contest came. As each couple went around the floor the smooth step of Martland and the swinging step of George Boyle were brought into marked contrast, with little to choose on either side. Martland, however, "caught on" with the crowd so that finally he won the first big hand of applause. Up to this moment the clapping had not been even heard, but as Martland went down the hall on one of his especially clever turns, glides and reverses a murmur of applause which gradually grew into a roar of approval greeted him and his partner.

Boyle's dancing had made such a hit with the judges that the contest was not decided even then. The judges called for each dancer to change his partner, Martland with Miss Lynch, while Boyle had his sister. Again it was Martland's smooth step against Boyle's swing and dip, and even then the judges were not decided.

The dancers were asked to take their original partners, and again dance. The applause still remained with Martland for the most part, but Boyle had his followers who did not hesitate to applaud. Finally Martland's smooth glide won the preference, and he was announced the winner amid heavy applause. The loving cup was presented to Miss Helen Boyle, following which the winning dancers thanked the judges.

It was then announced that a silver cup would be offered for the best hesitation dancers next week. Following this Mr. Fordon and Miss Sims gave another of their exhibition dances.

Mr. Martland is well known as an athlete, who played with Rogers football teams for two seasons and also with the basket ball and base ball teams. He is a clever hockey player, and has a reputation as a dancer. Miss Boyle is well konwn for her dancing ability.

RE-SURFACING DELAYED.

Outer Broadway Rushed, But Rest May Not be Completed Until Fall.

The re-surfacing of the whole of Broadway may not be completed until fall, as the present plan is to work between the car tracks to Bliss road, and then on each side of that section, one side at a time. It is thus hoped to have the outer section in condition fo rthe summer travel at the earliest possible day, for traffic on the sides and on the car lines will be heavy after the Fourth.

As a result of this decision the track workers of the Providence line will next week shift to the Point and begin the work of raising the tracks to conform with the new grade which has been determined upon in the widening of outer Third street. The highway department has a big task there in building up the proposed improved conditions.

The completion of the whole of Broadway must of course be done while summer weather is still on, and it is desired to reach the present Broadway and Spring Street paving before cold weather makes patching inexpedient from a practical viewpoint.

One of the reasons why no faster progress is being made on Broadway is the failure to receive crushed stone fast enough. Thursday only 153 feet of finished surfacing was done.

Another hindrance to the job is the heedlessness of automobilists, who run anywhere, ruffling up work and making it necessary to do it over again. The men accomplish nothing in warning operators of machines but to draw forth abuse and be told to mind their own business. Some of the machines damage their tires and suffer other injury. It may be necessary for the street commissioner to put up signs announcing that the street is closed for repairs, which will necessitate wide detours in coming in and going out of the city.

The Providence line is putting in a new rail today, to replace one broken by the heavy traffic. The rails are of the nine-inch groved girder type and weigh 95 pounds to the yard, still the heavy traffic, especially that of the express cars, which are heavy themselves and carry between 40 and 50 tons of freight, is very hard on them. The ties after 10 years of service have been found in perfect condition until the up grade approaching Bliss road was reached and there they are being renewed. Why these should go so much faster cannot be explaned, other than that it is a locality where the gas company has had a great deal of trouble and the ground seems to be saturated with the smell of gas.

Mortgagee's Sale.

BY VIRTUE of the power of sale contained in a certain mortgage deed made by Abraham T. Anthony to the Savings Bank of Newport, dated April 2nd, A. D. 1910, and recorded in the Mortgages Land Evidence of the City of Newport in the State of Rhode Island in Volume 48 at pages 588 and 589, breach of the condition of said mortgage having been made and still existing; the said Mortgagee will sell at public auction, on Narragansett Avenue in front of the land hereinafter described **on Monday, the 20th day of July, A. D. 1914,** at 12 o'clock, noon, all the right, title and interest which said Abraham T. Anthony had at the time of the execution of said mortgage and did by said mortgage convey, in or to that certain lot or parcel of land situated in said City of Newport, with buildings and improvements thereon, bounded Southerly by Narragansett Avenue; Westerly by land of William L. Hole; Northerly by land of Carl and Olga C. E. Knutson and by land of Thomas B. Connolly; and Easterly by land belonging to the William K. Thonis Heirs; said premises being all that was granted by said mortgage deed, which deed is hereby made part hereof.

And the said Mortgagee hereby gives notice that it intends to bid for said property at said sale thereof.

THE SAVINGS BANK OF NEWPORT.
By Grant P. Taylor, Treas.
Newport, R. I., June 22, 1914.

Prepare for Next Winter.
Buy Coal NOW while it is Cheap and good. We have it in all kinds and sizes fresh from the mines. Call up the
PERRY COAL COMPANY.

MISS LAWTON'S
Antique Rooms,
COLONIAL AND REVOLUTIONARY BELONGINGS.
47 Bridge Street,
Tel. 2160. Hours 10 to 5.

WON THE FIRST PRIZE.

Miss Dorothy C. Allan's Essay Written For the Consumers' League.

Origin, Methods and Results of the Organization Working in Rhode Island.

The offer of two prizes by the Consumers' League of Rhode Island for the best essay on the origin, methods and results of their organization, written by a pupil of the public or private schools of the state, of high school rank, brought out several excellent essays. The first prize of $15, as already announced, was awarded to Miss Dorothy C. Allan of the Rogers High school. Her essays follows:

Generally speaking, the Consumers' League is a mighty social lever to elevate our working classes and guarantee to them those inalienable rights with which their Creator endowed them—life, liberty and the pursuit of happiness—none of which are, in any sense, enjoyed by victims of sweatshop and tenement labor. More definitely, it is a band of people who are endeavoring, by "investigation, legislation and an appeal to public sentiment," to secure for employes in stores and factories fair wages and sanitary conditions.

The origin of the league may, like that of any other reform, be traced to the liberalizing tendency of the age. Long before the actual trial, such ideas had been prevalent, and there were only needed hardy pioneers to blaze a trail to which thousands of the more conservative would then flock. In 1891 these pioneers appeared in a group of New York women, who, finding unsatisfactory conditions in a large retail store and, in the struggle for improvement, seeing that little could be done by organizing inexperienced employes, determined to appeal to the consumers. A committee was formed and there was first compiled a list of stores where conditions of employment were satisfactory, or would be if the employer were not

[Continued on Third Page.]

POLES ORDERED REMOVED.

Erected in Unauthorized Places, One of Which Had Been Refused.

Injunction Against Beach Gates Directed and Police Stations Plans Approved.

It had been expected that the regular meeting of the Board of Aldermen Thursday evening would be a quiet one, and it was so far as talk or noise is concerned, but all sorts of things were before the board and were acted on.

The police station committee reported, with plans and specifications for the new station. These were approved and the city clerk was directed to advertise for bids. Attention was called to the need of consulting with Jamestown in regard to maintaining the space behind the old building as a public open way when the station is torn down.

Bids were opened for laying granolithic walks and the low bidder was under a dollar a yard—lower than most had thought possible. The board voted to approve the act for the proposed Hebrew building opposite the Synagogue. It was voted to have one of the boilers in the City Hall re-tubed.

A violent shock to traditions was given when Alderman Leddy called attention to the fact that the Telephone Company had put up two poles on Freebody street where it had been refused a location. The poles were ordered down, a committee was appointed to see that they come down and the superintendent of poles was put on that committee. Alderman Kelly called attention to another unauthorized pole on Bateman avenue, and this also was ordered down.

The city solicitor was directed to bring injunction procedings against the Newport Beach Association to prevent the closing of the gates on that passageway.

In the absence of Mayor Boyle Alderman Leddy presided.

The weekly pay rolls were approved as follows: Streets and highways $2,815.43, police $1,046.07, fire department $547.24, city officers $311.23, firemen in theatres $36. Monthly pay rolls were approved for: Police $166.66, police relief $307.96, city officers $3,159.15, Rev. Julius Bloch $100, assistants at synagogue $53.32. The quarterly pay rolls of the fire department, $3,503.75, were also approved.

Bills of J. J. Dugan, for crushed stone for the highway department, $1,027.29 and of J. P. Sullivan, $85, against the playgrounds, were also approved.

A communication was received from the Newport Humane Club, asking permission to place a fountain for horses on the T. S. Tailer property, presumably on the polo ground. The

[Continued on Tenth Page.]

COAL
In all sizes.
WOOD
For Open Fires.
—AND—
KINDLINGS,
HEIRS GEORGE BOWEN

AUCTION SALE
—OF—
40 HOUSE LOTS
Saturday, June 27,
At 2:30 P. M.,
At Pierce's Maple Grove Plat, Jamestown, R. I.

Situated half way between Ea st and West Ferry. They are all good size lots, rich soil for truck garden and poultry, pleasantly situated overlooking the west bay. 8 of these lots are on the water-front, ideal spot for boating, bathing and fishing.

These lots have all been plowed, graded and seeded down this spring; choice building lots, wide sidewalks, streets 40 ft. wide, in the very best of condition. Terms of sale $10 down on each lot, balance on easy monthly payments. Come and look this plat of land over before the sale.

It will positively be sold to the highest bidder, one lot to be given away free, also a number of valuable presents.

IF STORMY THE NEXT PLEASANT SATURDAY AFTERNOON.

See S. A. Pierce on the grounds.
L. W. ANTHONY, Auctioneer.

NEW BOOKS.
Ten Thousand Miles on a Dog Sled.
By Hudson Stuck
Clark's Field
By Robert Herrick
Captain Dan's Daughter.
Life of Henry Labouchere.
PENS, INK AND PAPER.
HART'S,
202 Thames Street.
Telephone 304.

The Price of Love,
By Arnold Bennett
You Never Know Your Luck
By Gilbert Parker
The Strength of the Strong
By Jack London
Ade's Fables,
By George Ade.
CARR'S,
211 to 213 Thames Street.
Tel. 633.

FIRE PROTECTION
FOR
Farms and Private Residences.
"Badger" Chemical Engines,
Holding 40 gallons and instantaneous in action. The reliable, sure cure equipment in case of fire. Price $250.00.
Your inspection of these machines is invited.
The Peckham Co.
299-301 THAMES ST.

"Meet Me at Barney's."

VICTOR VICTROLA IV.
$15.00
The best machine at the price ever made.
With this machine in your home you can have—
A grand opera concert by the world's greatest artists,
A concert by the best bands and orchestras,
An informal dancing party at any time,
In fact, any kind of music you may desire.
We will gladly play this wonderful instrument for you at any time.
Barney's
MUSIC STORE
140 THAMES STREET.

Try Our Special Home-Made CREAM and MOTHER'S BREAD, made from the best of stock and can't be beat. For sale at all grocers.
Libby's,
9 Broadway.

Thomas J. Gibson,
Formerly Senior Member of Gibson Bros.,
FLORIST,
Wedding and Dinner Decorations a Specialty.
36 Washington Sq. Tel. 2781 or 1770.
Nurseries Bliss road.

THE NEWPORT JOURNAL AND WEEKLY NEWS
Is Especially Adapted for Mailing.

EDDY REFRIGERATORS.

The best on the market for over fifty years. They are made of seasoned and kiln-dried stock, and lined with best quality of zinc.

Many Eddy Refrigerators have been used steadily over thirty years here in Newport, some longer.

WM. K. COVELL,
SOLE AGENT FOR NEWPORT.

There May be a Wedding

To which you have been invited. You don't know just what to buy for a present—it's a hard question to decide. Drop in and see if we can help you out of a dilemma. We have everything in gold, silver and cut glass, things that look well among the other presents, and that will bring joy to the bride and groom. Seeing the things will suggest what you ought to buy and we know the prices will please you as well as the goods.

HERRMANN,
Jeweler, 204 Thames St.

ABRAM ALMY CO.

Coal and Wood.

176 THAMES STREET.
Telephone 957.

THOMAS MAGUIRE,
MASON CONTRACTOR.
All kinds of stone work, Brick laying. Expert on Drains.
Plastering, Cement Work.
25 Dean Ave. Tel. 1174.

Packed in one pound tins. Ground, pulverized, whole roasted berry. Price per one pound tin 35c.
JAS. H. DRURY & CO.
Tea Importers. Fancy Grocers.

HOWARD,
Painting Contractor,
Best Work in Every Branch of the Business.
OFFICE 31 EVERETT STREET.

New Line WALL PAPER.

Furniture Recovered.
Mattresses Made Over.

Joseph Graham,
Interior Decorator,
68-70 SPRING STREET.

American Ice Company,
Telephone 2243.

SUMMER BEVERAGES.

Welch's Grape Juice,
White Catawba Juice,
Dold's Pineapple Juice,
Pure Juice of Lemons,
Imp. and Domestic Ginger Ale,
Imp. and Domestic Sarsaparilla,
All Popular Mineral and Table Waters.

F. P. GARRETTSON & CO.
W. J. Creaney & Co. Successors.
Telephone 68 & 69.
18 & 20 Washington Sq.

SOCIETY NOTICES.

Advertisements, which must concern members of the societies only, inserted for one cent a word with no charge less than ten cents.

CORONET COUNCIL, Royal Arcanum. Meeting Friday evening at 8 o'clock in Odd Fellows' hall. Plan for visit of the Supreme Regent. A. K. McMahon, Sec.

WHERE TO GO TODAY AND TOMORROW.

Friday.

Opera House—"Three Twins."
Wetmore Estate, Bellevue Avenue—Flower Show.
St. George's Church Lawn—Sunshine Society's Lawn Party.
Hotel Aquidneck—Subscription Dance.

Saturday.

Opera House—"Three Twins."
Wellington Park—City League Base Ball, Seamen Gunners vs. Glenwoods; Aquidnecks vs. Seamen Gunners.

AN ORIGINAL GENIUS.

Mr. John Marshall of Portsmouth Constructs a Flying Machine.

Jack of All Trades May Go Into Regular Business If the Aeroplane Rises July 4.

During the past winter Mr. John Marshall of Freeborn street, Portsmouth, has been engaged in constructing an aeroplane and for a few weeks the machine has been in the yard alongside his workshops, among wagons and automobiles of various types and state of repair. He is commonly known as a jack of all trades and rather pleasantly admits that the title is not wrongfully applied. He has two or three buildings and drifts at pleasure from blacksmithing to woodworking or from carriage painting to repairing of automobiles.

Mr. Marshall is an original genius, who relies less on a trade which he has learned from others than upon the working of his own brains, and he finds short cuts to doing things which would give many mechanics a severe jolt were they to watch him at work. He is not a believer in the creed of some, that a thing cannot be done because they have never seen it done, but goes ahead and does it.

The building of a flying machine may seem to most mechanics a task which they would not attempt, but last fall when over at Island Park one day the subject was brought up. It did not strike this genius as such a great undertaking, and he promised to build one for Nellie McDermott and Eva White of the Park district, that they might give exhibitions. During the winter he has been at work at odd times, and working the same way for the past few weeks he has been putting the various parts together, as none of his shops are large enough to contain the completed machine. It is 28 feet across the planes and from front to end of tail 22 feet.

He naturally has been "joshed" quite a little about his latest effort, and as a result some bets have been made on his ability to build a machine which will rise from the ground by July 4. It will be noted that those who have ventured their money have some idea of the man with whom they are dealing, for they gave him but a limited time, which practically tied him down to his first effort. He says the machine he has just constructed is not the one he is to build the young women, as they require a hydro-aeroplane and the time was too short to build this by the Fourth. If the present venture makes good he will go into the building of flying machines regularly.

Not a great deal of time has been spent in bringing things down to a handsome finish, but the builder believes he has secured the strength for the first flight, which need not be long to secure the bet. If the thing rises from the ground the bet will be won.

The building of the machine has not resulted in the outlaying of large sums for materials, as Mr. Marshall has made use of such things as were at hand. The engine is one which he took out of a Franklin automobile and declared into running order. The propeller he worked out of an oak plank, the gasoline tank is an old oil can, and so the different parts might be enumerated at considerable length. The canvas on the planes is new and the woodwork is out of fresh stock, but that is about all that is new.

Mr. Marshall has no idea of becoming a flying man himself, but will leave the manipulation of the machine to Louis Barrett, his chief assistant, who has as much confidence in it as the builder.

"THE VISION" AGAIN.

Concert Exercise to be Repeated at the Second Baptist Church.

The concert exercise, "The Vision," recently given at the Second Baptist Church, will be repeated Sunday evening. The composition was recently given at Northfield, Mass., where it was received as a program of much merit. It comprises a processional and recessional, between which are concert readings and songs by nearly half a hundred costumed participants.

Sixteen young women represent heathen nations and are dressed in Oriental costumes. They are Ella Sanford, Elsie Oxx, Marion Blaine, Mary Austin, Annie Patrick, Gussie Ruede, Madge Stanley, Bernice Reavey, Helen Shaw, May Davidson, Pauline Wilcox, Virginia Stevens, Mildred Tingley, Marion Shaw, Helen Easton and Pauline Houghton.

Thirty others representing angels are Helen King, Elsie Riley, Emma Parker, Dorothy Riley, Margaret Easton, Rowena McLellan, Helen Manuel, Katherine Adams, Elsie Benson, Nellie Mumford, Elizabeth Greene, Lila Mumford, Ella Parrott, Ina Johnson, Gladys Pfannemiller, Marion Caswell, Emily Carpenter, Helen Carpenter, Alice Reavey, Mazie Reavey, Reba Carr, Eleanor Hanson, Ruth Manuel, Emily Shaw, Elizabeth Hanson, Jennie Patrick, Elsie James, Gladys Brownell, Marian Boyle, Jennie Easton,

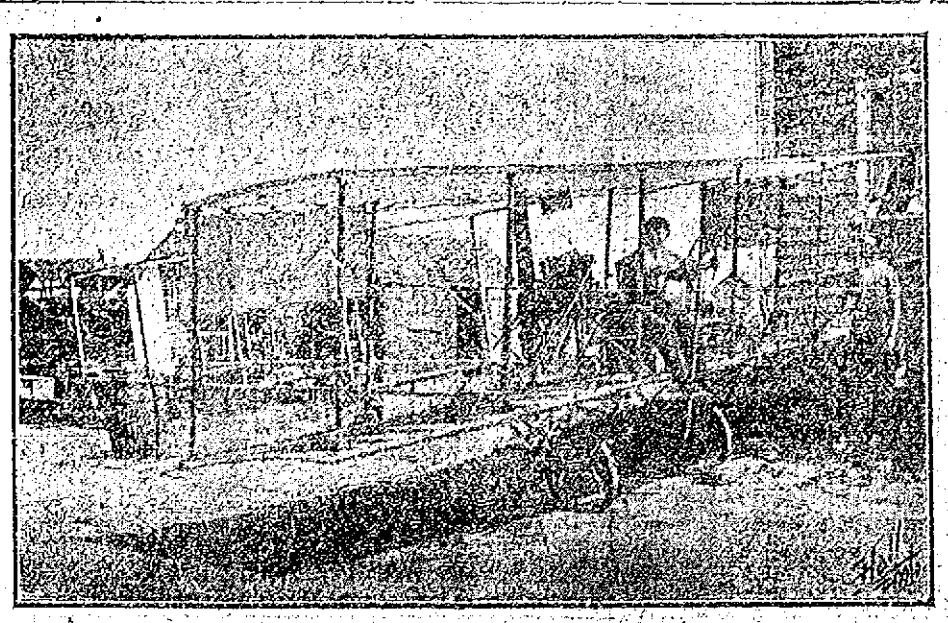

AN ISLAND DESIGNED AND BUILT AEROPLANE.

PREMIER ONE-STEP DANCERS.

William T. Martland and Miss Helen Boyle Win the Silver Loving Cup.

Smooth Glide Obtains Preference in Close Contest at Crowded Beach Pavilion.

The honor of being Newport's premier one-step dancers goes to Mr. William T. Martland and Miss Helen Boyle, who won the silver loving cup at the beach dancing pavilion Thursday evening, before the largest crowd seen in the dance hall since the regular season opened. Evidently the decision of the judges met the approval of the crowd, for the winning couple were given much applause and showered with congratulations, although the contest was so close that the judges deliberated for some time before announcing the final decision.

The contest, which was under the supervision of Mr. Fordon and Miss Sims, the professional dancers at the beach, had Mr. Sidney Colford of New York, Mrs. Walbell S. Andrews and Mrs. J. J. Brown of Newport and Miss Helen Weaver of Middletown as the judges. From the start the interest was great, and continued to increase as the evening went along. An unusually large crowd was on the board walk, while there were many on the promenade who were present solely to see the contest.

CHARLES FORDON and ELEANOR SIMS—Newport Beach Dancers.

About 10 o'clock announcement was made for all dancers who desired to compete to step on the floor for a preliminary trial, and seven couples responded while a crowd estimated at more than 1,000 looked on. A long period of dancing followed, in which the judges looked over all the contestants carefully, it being announced that any step would go, the winners to be decided for best form, position and grace. The crowd also had a good opportunity to observe the dancers and steps, and to pick their favorites.

The first elimination left four couples on the floor—Mr. George Boyle and Miss Catherine Lynch, Mr. William Martland and Miss Helen Boyle, Mr. Brown and Miss Pauline Brown, Mr. Fenner and Miss Irene Quinn. After these had taken the floor for another trial Mr. and Miss Brown were eliminated.

Excitement in the crowd had gradually grown until every move of the dancers was closely watched and criticised. The semi-final dance narrowed down so that William Martland and Miss Helen Boyle and George Boyle and Miss Catherine Lynch were the two remaining couples.

It was at this point that the most exciting part of the contest came. As each couple went around the floor the smooth step of Martland and the swinging step of George Boyle were brought into marked contrast, with little to choose on either side. Martland, however, "caught on" with the crowd so that finally he won the first big hand of applause. Up to this moment the clapping had not been even heard, but as Martland went down the hall on one of his especially clever turns, glides and reverses a murmur of applause which gradually grew into a roar of approval greeted him and his partner.

Boyle's dancing had made such a hit with the judges that the contest was not decided even then. The judges called for each dancer to change his partner, Martland with Miss Lynch, while Boyle had his sister. Again it was Martland's smooth step against Boyle's swing and dip, and even then the judges were not decided.

The dancers were asked to take their original partners, and again dance. The applause still remained with Martland for the most part, but Boyle had his followers who did not hesitate to applaud. Finally Martland's smooth glide won the preference, and he was announced the winner amid heavy applause. The loving cup was presented to Miss Helen Boyle, following which the winning dancers thanked the judges.

It was then announced that a silver cup would be offered for the best hesitation dancers next week. Following this Mr. Fordon and Miss Sims gave another of their exhibition dances.

Mr. Martland is well known as an athlete, who played with Rogers football teams for two seasons and also with the basket ball and base ball teams. He is a clever hockey player, and has a reputation as a dancer. Miss Boyle is well known for her dancing ability.

RE-SURFACING DELAYED.

Outer Broadway Rushed, But Rest May Not be Completed Until Fall.

The re-surfacing of the whole of Broadway may not be completed until fall, as the present plan is to work between the car tracks to Bliss road, and then on each side of that section, one side at a time. It is thus hoped to have the outer section in condition for the summer travel at the earliest possible day, for traffic on the sides and on the car lines will be heavy after the Fourth.

As a result of this decision the track workers of the Providence line will next week shift to the Point and begin the work of raising the tracks to conform with the new grade which has been determined upon in the widening of outer Third street. The highway department has a big task there in building up the proposed improved conditions.

The completion of the whole of Broadway must of course be done while summer weather is still on, and it is desired to reach the present Broadway and Spring Street paving before cold weather makes patching inexpedient from a practical viewpoint.

One of the reasons why no faster progress is being made on Broadway is the failure to receive crushed stone fast enough. Thursday only 453 feet of finished surfacing was done.

Another hindrance to the job is the heedlessness of automobilists, who run anywhere, ruffling up work and making it necessary to do it over again. The men accomplish nothing in warning operators of machines but to draw forth abuse and be told to mind their own business. Some of the machines damage their tires and suffer other injury. It may be necessary for the street commissioner to put up signs announcing that the street is closed for repairs, which will necessitate wide detours in coming in and going out of the city.

The Providence line is putting in a new rail today, to replace one broken by the heavy traffic. The rails are of the nine-inch grooved girder type and weigh 95 pounds to the yard, still the heavy traffic, especially that of the express cars, which are heavy themselves and carry between 40 and 50 tons of freight, is very hard on them. The ties after 10 years of service have been found in perfect condition until the up grade approaching Bliss road was reached and there they are being renewed. Why these should go so much faster cannot be explained, other than that it is a locality where the gas company has had a great deal of trouble and the ground seems to be saturated with the smell of gas.

Mortgagee's Sale.

BY VIRTUE of the power of sale contained in a certain mortgage deed made by Abraham T. Anthony to the Savings Bank of Newport, dated April 2nd, A. D. 1910, and recorded in the Mortgages Land Evidence of the City of Newport in the State of Rhode Island in Volume 48, at pages 558 and 559, breach of the condition of said mortgage having been made and still existing, the said Mortgagee will sell at public auction, on Narragansett Avenue in front of the land hereinafter described on Monday, the 20th day of July, A. D. 1914, at 12 o'clock, noon, all the right, title and interest which said Abraham T. Anthony had at the time of the execution of said mortgage and did by said mortgage convey, in or to that certain lot or parcel of land situated in said City of Newport, with buildings and improvements thereon, bounded Southerly by Narragansett Avenue; Westerly by land of William L. Hole; Northerly by land of Carl and Olga C. E. Knutson and by land of Thomas B. Connolly; and Easterly by land belonging to the William K. Thomis Heirs; said premises being all that was granted by said mortgage deed, which deed is hereby made part hereof.

And the said Mortgagee hereby gives notice that it intends to bid for said property at said sale thereof.

THE SAVINGS BANK OF NEWPORT.
By Grant P. Taylor, Treas.
Newport, R. I., June 24, 1914.

Prepare for Next Winter.

Buy Coal NOW while it is Cheap and good. We have it in all kinds and sizes fresh from the mines. Call up the

PERRY COAL COMPANY.

MISS LAWTON'S
Antique Rooms,
COLONIAL AND REVOLUTIONARY BELONGINGS.
47 Bridge Street,
Tel. 2160. Hours 10 to 5.

WON THE FIRST PRIZE.

Miss Dorothy C. Allan's Essay Written For the Consumers' League.

Origin, Methods and Results of the Organization Working in Rhode Island.

The offer of two prizes by the Consumers' League of Rhode Island for the best essay on the origin, methods and results of their organization, written by a pupil of the public or private schools of the state, of high school rank, brought out several excellent essays. The first prize of $15, as already announced, was awarded to Miss Dorothy C. Allan of the Rogers High school. Her essays follows:

Generally speaking, the Consumers' League is a mighty social lever to elevate our working classes and guarantee to them those inalienable rights with which their Creator endowed them—life, liberty and the pursuit of happiness—none of which are, in any sense, enjoyed by victims of sweatshop and tenement labor. More definitely, it is a band of people who are endeavoring, by "investigation, legislation and an appeal to public sentiment," to secure for employes in stores and factories fair wages and sanitary conditions.

The origin of the league may, like that of any other reform, be traced to the liberalizing tendency of the age. Long before the actual trial, such ideas had been prevalent, and there were only needed hardy pioneers to blaze a trail to which thousands of the more conservative would then flock. In 1891 these pioneers appeared in a group of New York women, who, finding unsatisfactory conditions in a large retail store and, in the struggle for improvement, seeing that little could be done by organizing inexperienced employes, determined to appeal to the consumers. A committee was formed and there was first compiled a list of stores where conditions or employment were satisfactory, or would be if the employer were not

[Continued on Third Page.]

POLES ORDERED REMOVED.

Erected in Unauthorized Places, One of Which Had Been Refused.

Injunction Against Beach Gates Directed and Police Stations Plans Approved.

It had been expected that the regular meeting of the Board of Aldermen Thursday evening would be a quiet one, and it was so far as talk or noise is concerned, but all sorts of things were before the board and were acted on.

The police station committee reported, with plans and specifications for the new station. These were approved and the city clerk was directed to advertise for bids. Attention was called to the need of consulting with Jamestown in regard to maintaining the space behind the old building as a public open way when the station is torn down.

Bids were opened for laying granolithic walks and the low bidder was under a dollar a yard—lower than most had thought possible. The board voted to approve the act for the proposed Hebrew building opposite the Synagogue. It was voted to have one of the boilers in the City Hall retubed.

A violent shock to traditions was given when Alderman Leddy called attention to the fact that the Telephone Company had put up two poles on Freebody street where it had been refused a location. The poles were ordered down, a committee was appointed to see that they come down and the superintendent of poles was put on that committee. Alderman Kelly called attention to another unauthorized pole on Bateman avenue, and this also was ordered down.

The city solicitor was directed to bring injunction proceedings against the Newport Beach Association to prevent the closing of the gates on that passageway.

In the absence of Mayor Boyle Alderman Leddy presided.

The weekly pay rolls were approved as follows: Streets and highways $2,815.43, police $1,046.07, fire department $547.24, city officers $311.23, firemen in theatres $36. Monthly pay rolls were approved for: Police $166.66, police relief $307.96, city officers $3,152.15, Rev. Julius Bloch $100, assistants at synagogue $58.32. The quarterly pay rolls of the fire department, $3,503.75, were also approved.

Bills of J. J. Dugan, for crushed stone for the highway department, $1,027.29 and of J. P. Sullivan, $85, against the playgrounds, were also approved.

A communication was received from the Newport Humane Club, asking permission to place a fountain for horses on the T. S. Taller property, presumably on the polo ground. The

[Continued on Tenth Page.]

COAL
In all sizes.
WOOD
For Open Fires.
—AND—
KINDLINGS,
HEIRS GEORGE BOWEN

AUCTION SALE

—OF—

40 HOUSE LOTS

Saturday, June 27,

At 2:30 P. M.,

At Pierce's Maple Grove Plat, Jamestown, R. I.

Situated half way between Ea st and West Ferry. They are all good size lots, rich soil for truck garden and poultry, pleasantly situated overlooking the west bay. 8 of these lots are on the water-front, ideal spot for boating, bathing and fishing.

These lots have all been plowed, graded and seeded down this spring; choice building lots, wide sidewalks, streets 40 ft. wide, in the very best of condition. Terms of sale $10 down on each lot, balance on easy monthly payments. Come and look this plat of land over before the sale.

It will positively be sold to the highest bidder, one lot to be given away free, also a number of valuable presents.

IF STORMY THE NEXT PLEASANT SATURDAY AFTERNOON.

See S. A. Pierce on the grounds.

L. W. ANTHONY, Auctioneer.

NEW BOOKS.

Ten Thousand Miles on a Dog Sled.
By Hudson Stuck

Clark's Field
By Robert Herrick

Captain Dan's Daughter.

Life of Henry Labouchere.

PENS, INK AND PAPER.

HART'S,
202 Thames Street.
Telephone 304.

The Price of Love,
By Arnold Bennett

You Never Know Your Luck
By Gilbert Parker

The Strength of the Strong
By Jack London

Ade's Fables,
By George Ade.

CARR'S,
211 to 213 Thames Street.
Tel. 633.

FIRE PROTECTION
FOR
Farms and Private Residences.

"Badger" Chemical Engines,

Holding 40 gallons and instantaneous in action. The reliable, sure cure equipment in case of fire. Price $250.00.

Your inspection of these machines is invited.

The Peckham Co.
299-301 THAMES ST.

"Meet Me at Barney's."

VICTOR VICTROLA IV.
$15.00

The best machine at the price ever made.

With this machine in your home you can have—

A grand opera concert by the world's greatest artists,

A concert by the best bands and orchestras,

An informal dancing party at any time,

In fact, any kind of music you may desire.

We will gladly play this wonderful instrument for you at any time.

Barney's
MUSIC STORE
140 THAMES STREET.

Try Our Special Home-Made CREAM and MOTHER'S BREAD, made from the best of stock and can't be beat. For sale at all grocers.

Libby's,
9 Broadway.

Thomas J. Gibson,
Formerly Senior Member of Gibson Bros.,
FLORIST,
Wedding and Dinner Decorations a Specialty.
30 Washington Sq. Tel. 2781 or 1770.
Nurseries Bliss road.

THE NEWPORT JOURNAL
AND WEEKLY NEWS
Is Especially Adapted for Mailing.